



# PRODUCT CATALOGUE

► Discover our innovations on page 6 - 7



Gate Closers



Access Control



Gate Hardware



## Dear customer

First of all, thank you for your business. We look back on a remarkable year: we launched several innovations, had our first RoadShow Van tour, came close to a 100% delivery reliability and received two prestigious awards. On top of all that, we laid the first brick of our brand new Smart Factory of the Future, "Locinox 4.0".

All these milestones are fuel for motivation to continue striving for better. Innovation is in our DNA and once again our R&D team developed many new products. Durable, reliable, smart and user friendly solutions contributing to a safer society.

These new products - easier to install and with even more options for access control - will open your gates to new business. We will continue to innovate in 2022 and beyond, and have many more surprises on the way.

We don't want you to miss out on our newest concepts and solutions. This catalogue is an updated guideline to our products and we would like to remind you that our team is there for you every step of the way.

With the utmost respect to your health and safety, we offer several other ways for you to engage with your account manager and discover our innovations. Whether it's a meet at headquarters – ours or yours, take your pick – or a visit from our RoadShow Van, we're eager to inform you about our recent developments.

On behalf of our entire team, we thank you for your continued support and look forward to more business.

Wishing you good health, and let's make it better together.

The Locinox Team







# Index

Our concepts	4
Our latest innovations	6
Gate closers	9
• Serval	13
• Tiger	15
• Mammoth	16
• Mammoth-HD	17
• Interio	19
• Samson-2	20
• Panther	21
• Lion	22
• Rhino	23
• Verticlose-2	24
• Verticlose-2 Wall	25
Automation & Electronics	27
• Keypads	28
• Electromagnetic locks	30
• Electrical accessories	42
• Power supplies	45
Turnstiles	49
Locks	55
Keeps	93
Hinges	111
Drop bolts & Ground catchers	143
Gate catchers	153
Tools	157
Accessories	165
Marketing tools	195



Gate Closers



Access Control



Gate Hardware



# Our products

## INNOVATION

A motivated team of engineers and prototypers work hard on a daily basis to further expand the Locinox range with new products.



You can find many, pioneering innovations in this catalogue.

## WEATHERPROOF

High quality materials and surface treatments ready for years of outdoor use are a basic requirement. This is why Locinox only uses stainless steel and non-ferro metals as raw materials for its products.



We choose chrome plating and, whenever possible, hot-dip galvanization as surface treatment to maintain high standards. This way, our products have a longer life cycle than cheaper alternatives.

## INDUSTRIAL QUALITY

Locinox products are of industrial quality. They are tested extensively by our R&D Department in the most extreme circumstances.



We test every product a minimum of 500,000 movements before bringing it to the market. Locinox products extend the life of your gates and fences!

## ROADSHOW VAN

Step into our ROADSHOW VAN and experience our complete range of outdoor access control solutions first-hand. Heavily relying on innovation, quality, durability and ease-of-installation, we are convinced our ROADSHOW VAN is a great opportunity to discover what Locinox is all about. For both professionals and end users.

The state-of-the-art mobile showroom will definitely impress at first sight, featuring a delicious blend of our latest innovations and classics. It will be on the road continuously. Make sure to take a look at the tour dates on our website - we are definitely coming your way soon.

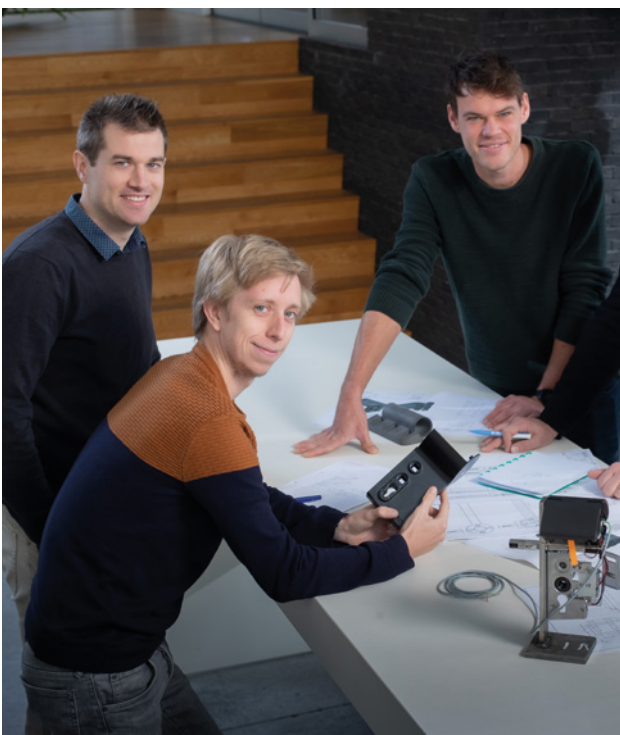

## EASE OF INSTALLATION

"Time is money", you will most probably agree. This is why our products guarantee a lightning fast installation and very solid fixation



Thanks to the special tools, the patented Quick-Fix and the Plug & Play design - installation happens in a blink of an eye.

The pre-fitted Quick-Fix solution guarantees a lightning fast installation. This way, the products are mounted very firmly.



## 5 YEARS OF PREMIUM WARRANTY

Enjoy 5 years of worry-free use on all our mechanical products.

Go to [locinox.com/warranty](https://locinox.com/warranty) and activate your additional 2 years warranty to enjoy 5 years of peace of mind.

Because we care.



# Our promises



## MODULARITY

The products in our range are designed for maximum interchangeability. A multitude of combinations is possible to assure maximum flexibility according to your clients' needs.

Even after installation, our products can be easily adjusted and/or replaced.

## CUSTOM ASSEMBLY & PACKAGING

The modularity of our products allows you to choose from many different configurations. Locinox will assemble every possible configuration upon request.



Moreover, our well-organized logistics guarantee a shipment of our catalogue products within **24h after your order**. This will allow you to react quickly to your clients' needs!



## AT YOUR SERVICE!

Our sales team is easy to reach and will give you a prompt reply by phone or e-mail in no less than 7 supported languages.

They will supply you the correct product information and are happy to help you in choosing the right solution for the given situation.

Your orders are confirmed the same day!

## STOCK IS KING

We're proud of our 97% delivery reliability, which is worth testing! We have the stock to prove it.

Challenge us and order now.



## LOC E SHOP

order when it suits you

In a world where business never stops and where providing a fast service is crucial, Locinox is determined to stay ahead.

**Order any of our products 24/7 thanks to the Loc-eshop.**



# Our concepts



## RESIDENTIAL

**ELECTRADROP R** Motorized electrical drop bolt with anti-panic battery (p.145) | **TRICONE** Design led lighting for gates (IP54) (p.43)  
**SLIMSTONE-2** Sturdy, weather resistant keypad (IP68) (p.29) | **B-SAFE** Stainless steel safety cable for gates up to 500kg (p.190)  
**NOSEHINGE-I** Compact, 2-way 90° hinge interchangeable with Interio gate closer (p.133) | **SABO** Bolt-on off-centered ground stop (p.150)  
**DVK-HD** Guiding cable (p.45)

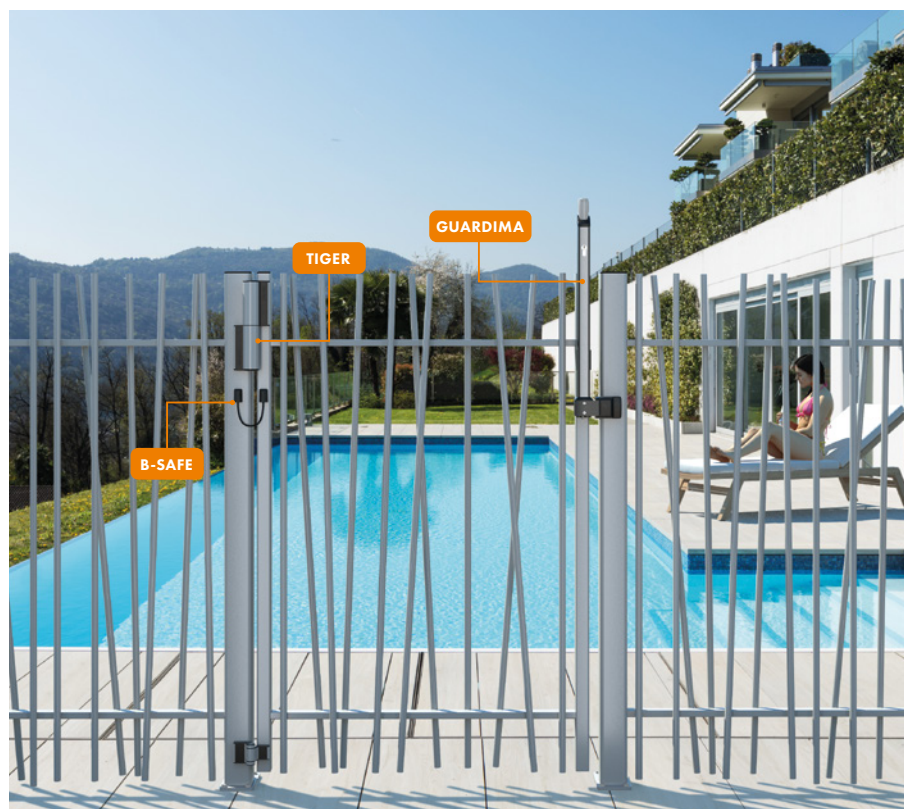

## POOLS

**GUARDIMA** (p.75)  
 Sleek and sturdy child safe magnetic latch for pools and parks

**TIGER** (p.15)  
 Compact hinge and gate closer in one

**B-SAFE** (p.190)  
 Stainless steel safety cable for gates up to 500kg





## SCHOOL

### RHINO (p.23)

Aesthetical 180° gate closer with direct connection to the hinge

### BOLTONHD-4D (p.115)

180° bolt-on 4d adjustable hinge

### SHROUD-LA (p.177)

Security shroud for surface mounted locks with free exit configuration

### SHROUD-SA (p.177)

Protection plate to avoid access to the handle from the outside

### MODULEC-SH (p.95)

Surface mounted electric security keep

### TRICONE (p.43)

Design led lighting for gates (IP54)

### LPKQ U2 (p.61)

Surface mounted anti-panic gate lock



## GARDEN

### VALENTINO (p.63)

Surface mounted battery powered code lock

### SAKL (p.97)

Adjustable keep out of stainless steel

### EXCENTRO (p.113)

180° hinge set for ascending slopes

### RHINO (p.23)

Aesthetical 180° gate closer with direct connection to the hinge

### B-SAFE (p.190)

Stainless steel safety cable for gates up to 500kg



# Our latest innovations



## **GUARDIMA**

The GUARDIMA is a strong child-safe magnetic lock ensuring safety, security and ease of entrance. If the gate wing is not completely closed already, a powerful magnet ensures a tight closing of the gate. The magnet only unlocks by pulling the knob up, while a unique patented internal leverage system guarantees a smooth opening.

The magnetic lock can be installed on gates that are not perfectly aligned or where the gate wing has started to sag over time. GUARDIMA can be used on wooden and metal gates.

Mechanically tested 2 million times for opening and closing, the GUARDIMA is a guaranteed strong and secure option to keep children inside kindergartens, parks or playgrounds or out of unsupervised swimming pool areas.

[Discover more on p. 75](#)



## **ELECTRADROP R**

Motorized electrical drop bolt with Fail Open functionality.

[Discover more on p. 145](#)



## **BOLTON-P**

Bolt-on GRIP in aluminium.

[Discover more on p. 114](#)

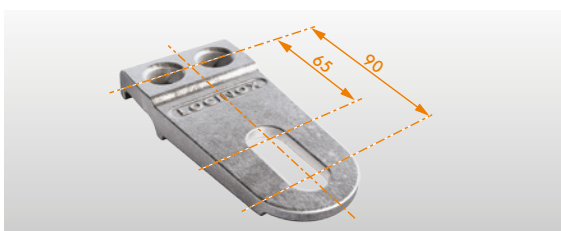

## **GRIP-16-L**

Fixation grip for hinge GBMU4D16 with larger depth adjustment.

[Discover more on p. 124](#)

## **"Smart solutions, better fences"**

Protecting what matters. Everyone wants to be safe, right? At home, on their job, at school, out when sporting, etc... Locinox provides that degree of security and comfort. As a Belgium based trendsetter, manufacturer and reputed market leader, we take care of your peace of mind.

Thanks to continuous innovation, thorough quality checks and efficient installation methods, Locinox is the right partner for your gate and fencing projects. Every product is designed and engineered with eye for detail, extreme weatherproofness and added value. All to guarantee an improved durability and lots of modularity and flexibility. Our products are determined to be your partner for the long run and ensure your project to stand out, for a very long time.

With every innovation we're launching; quality, durability and user friendliness are key. We rely on the best components for the best possible solutions. Our test results don't lie - Locinox products stand the test of time!



### **SERVAL**

180° Spring hinge mounted with self-drilling screws.

[Discover more on p. 13](#)



### **SFKO**

Stainless steel surface mounted keep for insert locks.

[Discover more on p. 105](#)



### **B-SAFE**

Stainless steel safety cable for gates up to 500 kg.

[Discover more on p. 190](#)



### **VALENTINO**

Surface mounted battery powered electronic code lock.

[Discover more on p. 63](#)





# Gate closers

Hydraulic gate closers will transform any gate into a self-closing solution. Comfort, safety and peace of mind are guaranteed thanks to pure hydraulic power. High quality components ensure Locinox closers to be 100% weatherproof, maintenance-free and extremely durable. A constant and consistent functioning is guaranteed during an ice cold winter or a sweltering summer. The unique concept ensures an easy and efficient fixation thanks to the patented Quick-Fix system. Moreover, closing speed and final snap can be adjusted very precisely and 100% to your customers' wishes.

- 13** Serval
- 15** Tiger
- 16** Mammoth
- 17** Mammoth-HD
- 19** Interio
- 20** Samson-2
- 21** Panther
- 22** Lion
- 23** Rhino
- 24** Verticlose-2
- 25** Verticlose-2 Wall





# CUTTING EDGE SELF-CLOSING TECHNOLOGY

## 1 A CONSISTENT CLOSING SPEED FROM FREEZING WINTER TO SIZZLING SUMMER

If your gate closes too slow, children or pets could sneak through. If your gate closes too fast, it might become a problem for wheelchair users. A loud slamming gate is not only annoying for you or your neighbours, it's also harmful for your gate.

The Active Thermal System, our own cutting-edge development, guarantees a constant closing speed, regardless of the outside temperature.

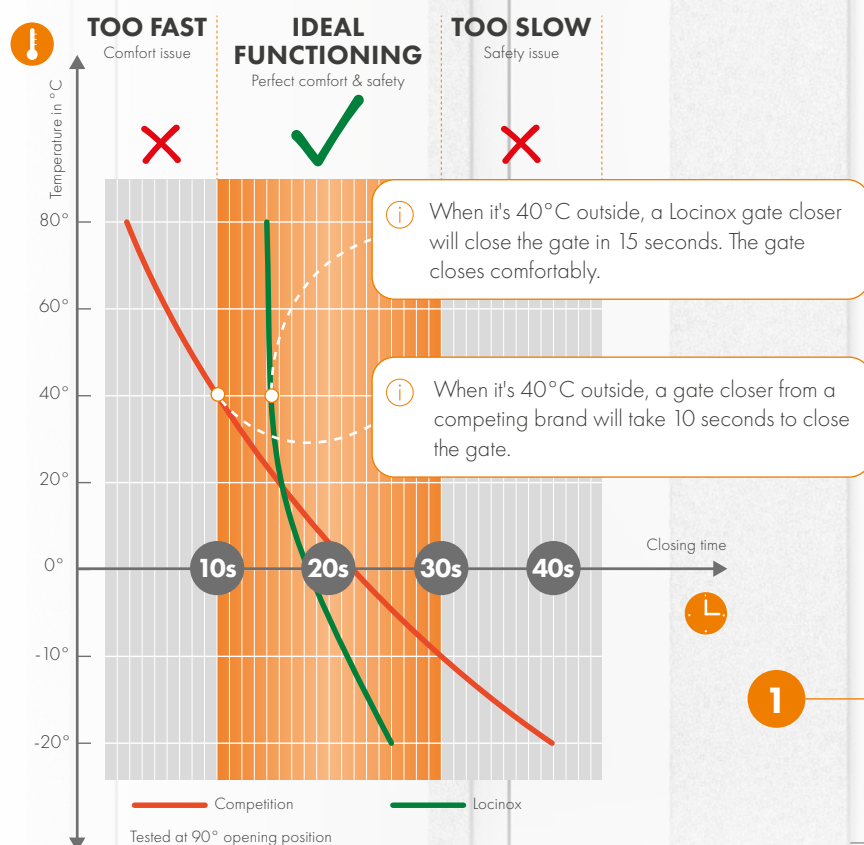

## 2 ADJUST SPEED AND FINAL SNAP PRECISELY

Some customers prefer their gate to close slowly, while others want it to go a little faster. No problem! All of our hydraulic gate closers can easily be adjusted in a matter of seconds to the wishes of your customers.

The final snap allows the gate to speed up a little at the end: this way, you are reassured the gate is properly closed. The final snap can easily be adjusted to any need.

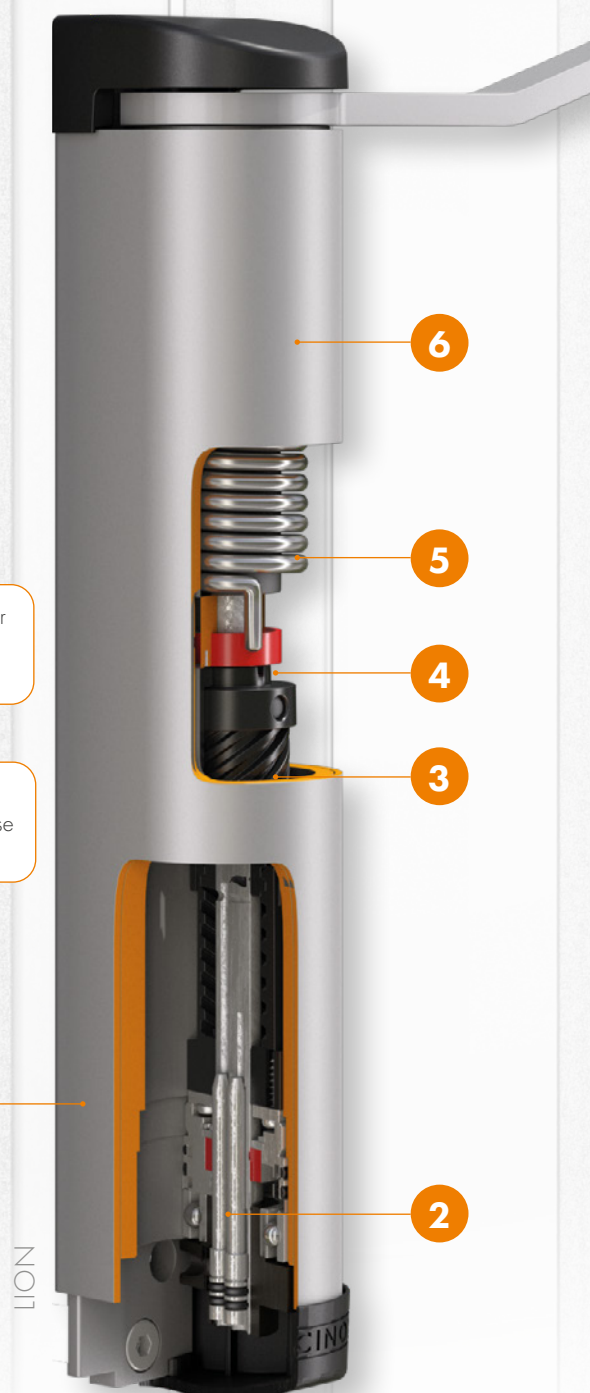

### 3 FUNCTIONS COMFORTABLY

The in-house developed High-Helix screws guarantee a consistent functionality and ensure a comfortable opening speed for the elderly or disabled.

### 4 DUST- & WATERPROOF

Our gate closers are equipped with rotary seals. These seals protect the gate closers from dirt and dust particles intruding the mechanism, assuring your customers of worry-free functioning for many years to come.

### 5 CLOSES EVERY TIME

The powerful torsion spring guarantees the necessary closing force. Therefore, your gate will always close: unaffected by strong winds, the width of your gate wing or the outside temperature. You can rest assured.

### 6 100% PROTECTED

The aluminium anodized housing guarantees full protection against any weather conditions. The housing is windproof, frost-free and dust- & waterproof, allowing your gate closer to function perfectly.

## A GATE CLOSER FOR EVERY GATE

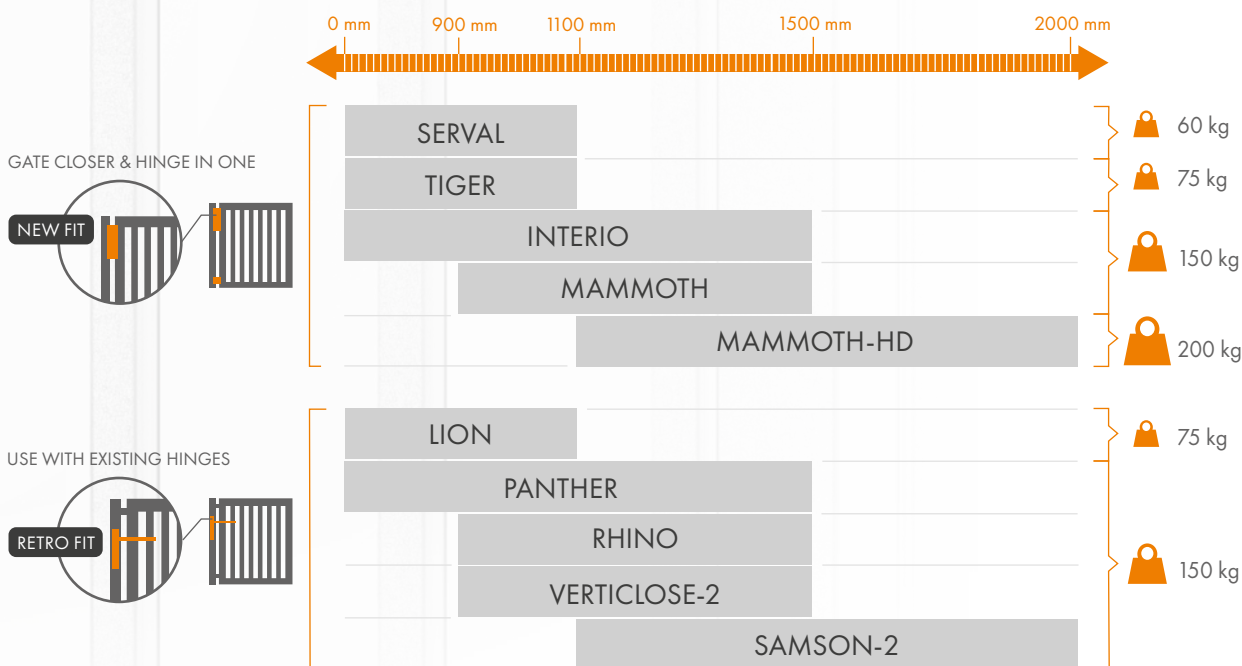

### OPENING ANGLE

ALL LOCINOX GATE CLOSERS

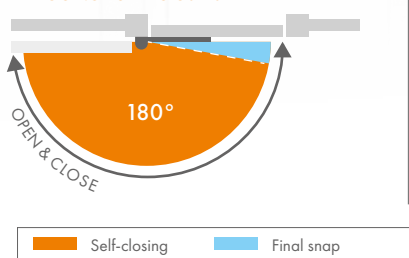

SAMSON-2

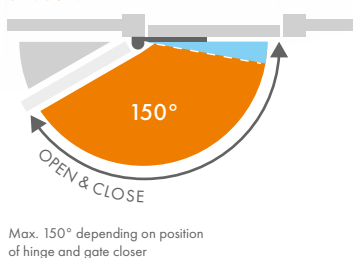

INTERIO (125°) & PANTHER (120°)

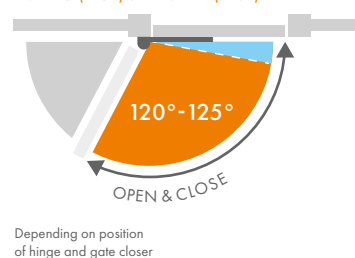

Find your gate closer thanks to our [handy gate closer configurator](http://www.locinox.com) on [www.locinox.com](http://www.locinox.com)





**NEW** 180° Spring hinge mounted with self-drilling screws

SERVAL



The Serval is a compact spring hinge with force adjustability. The glassfibre reinforced polyamide housing protects the high-tech internal components, allowing for a perfect functioning in all weather circumstances. Its 20 mm vertical and horizontal adjustability ensures an easy and flexible installation. Firmly fixed with self drilling screws - no welding required. Suitable for installation on square and round frames.

**Specifications**

- ✓ 180° spring hinge with force adjustability
- ✓ Fiberglass reinforced polyamide housing
- ✓ For left and right turning gates
- ✓ Fast and easy fixing with self drilling screws
- ✓ Force adjustability from 2 up to 7 Nm (at closed position)
- ✓ Easy to open: Max. 10 Nm
- ✓ 20 mm horizontal and vertical adjustability

**Order codes**

- |                    |   |
|--------------------|---|
| <b>SERVAL-SD-R</b> | 180° Spring hinge mounted with self-drilling screws for round profiles  |
| <b>SERVAL-SD-K</b> | 180° Spring hinge mounted with self-drilling screws for square profiles |

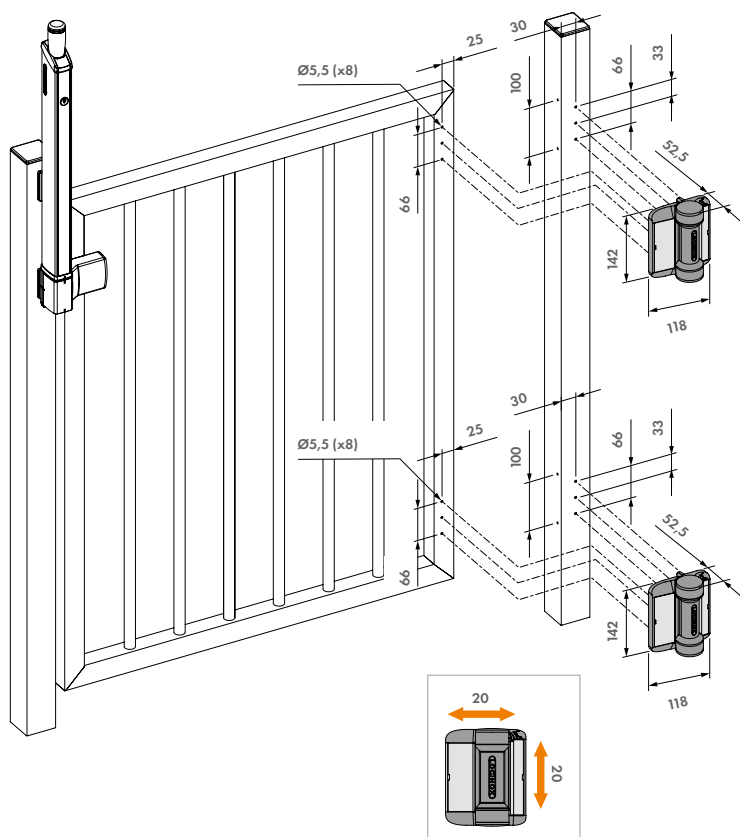
**Compatible products**

**NOSTEP**  
P. 183





**A SILENT  
OPENING &  
CLOSING**



**SAFE  
FOR  
WHEELCHAIR  
USERS**

EXCEPTIONAL  
PRECISE ADJUSTMENT OF  
**SPEED & FINAL SNAP**  
FOR YOUR  
**COMFORT**



**VANDAL  
PROOF**

# 10

**FEATURES  
SETTING LOCINOX  
GATE CLOSERS APART!**



**CHILD  
& PET  
FRIENDLY**

**EFFICIENT  
INSTALLATION  
FAST & EASY**



**DURABLE**  
TESTED FOR  
**500 000**  
MOVEMENTS



**100%  
HYDRAULIC  
GREEN &  
MAINTENANCE  
FREE**

EXTREME  
**WEATHERPROOF**

CONSTANT CLOSING SPEED

**-30° ▶ +70° C**



**3 YEAR  
WARRANTY**



## Compact hinge and gate closer in one

TIGER (Patented)

180° self-closing hydraulic hinge with precise adjustments on speed and final snap. The aluminium powder coated housing and unique high-tech components allow the Tiger to function perfectly in any weather situation. We highly recommend the Tigerdrill for an even more efficient installation. The Puma hinge is included.



### Color options

ZILV 9005

### Specifications

- ✓ Automatic 180° closure with adjustable closing speed and final snap
- ✓ Aesthetic design
- ✓ Powder coated aluminium housing
- ✓ Closing speed unaffected by humidity and temperature changes
- ✓ For left and right turning gates
- ✓ Fast and easy fixing with Quick-Fix
- ✓ 15 mm horizontal adjustability
- ✓ 20 mm vertical adjustability
- ✓ Easy to open: Max. 14 Nm

### Order code

**TIGER** Hydraulic gate closer and Puma 180° hinge for gates up to 75 kg

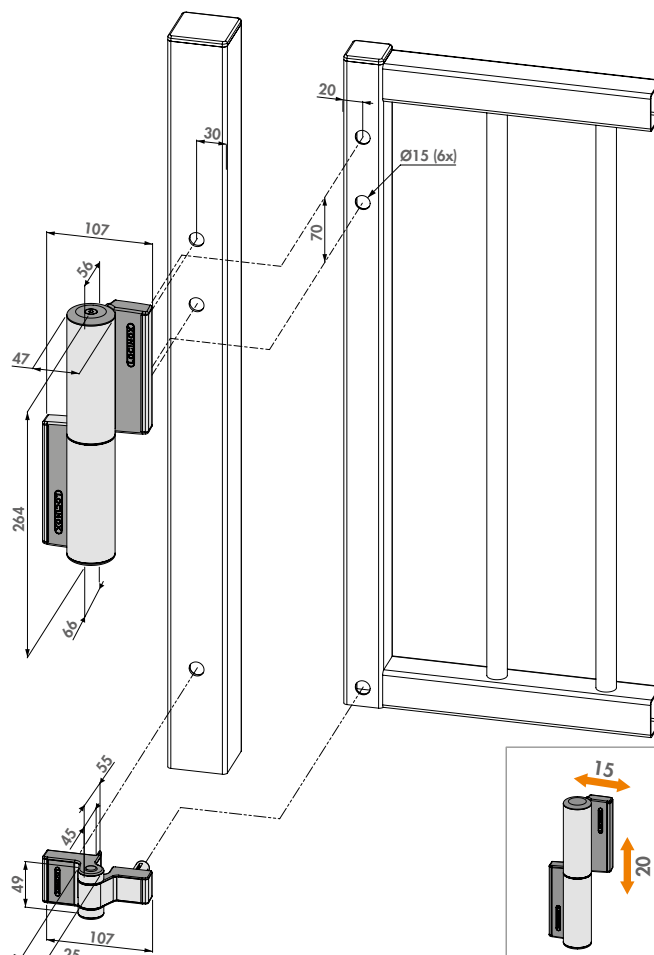

### Recommended installation tools



**TIGERDRILL**  
P. 160



**CLB-TIGER**  
P. 182



## Hydraulic 180° gate closer and hinge in one

MAMMOTH-180 (Patented)

Elegant and powerful self-closing hinge for 180° gate situations. Mammoth is perfectly fit for gates up to 150 kg and 1500 mm wide. It is equipped with a double bearing for exceptional functionality. The Active Thermal System guarantees a constant closing speed, unaffected by weather conditions. The Dino hinge is included.



### Color options

ZILV 9005

### Specifications

- ✓ Self-closing hinge with patented hydraulic damping
- ✓ Aesthetic design
- ✓ Powder coated aluminium housing
- ✓ Closing speed unaffected by temperature changes
- ✓ Easy to open: Max. 16 Nm
- ✓ Vandal-proof
- ✓ For left and right opening gates
- ✓ Easy mounting with Quick-Fix
- ✓ 2-dimensionally adjustable (2 x 20 mm)

### Order code

**MAMMOTH-180** Stylish hydraulic gate closer for heavy gates

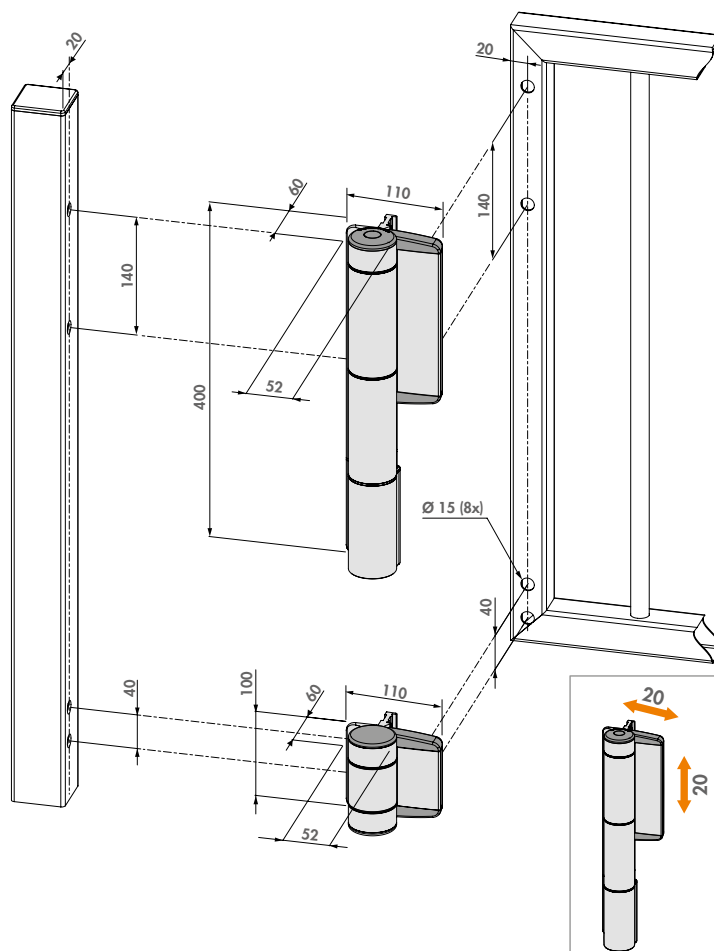

### Recommended installation tools



CLB-MAMMOTH  
P. 182

## Highly powerful hydraulic 180° gate closer and hinge-in-one

MAMMOTH-HD (Patented)

This heavy-duty gate closer and hinge-in-one is fit to close the heaviest gates. The hydraulically damped Mammoth in combination with the powerful self-closing Raptor hinge is the perfect solution to close gates up to 200 kg and 2000 mm wide. Both hinges are equipped with double bearings which guarantee an extremely smooth functioning. The Active Thermal System guarantees a constant closing speed, unaffected by weather conditions. The Raptor hinge is included.



### Color options

ZILV 9005

### Specifications

- ✓ 180° hydraulic gate closer with adjustable speed and final snap
- ✓ Aesthetic design
- ✓ Powder coated aluminium housing
- ✓ Closing speed unaffected by temperature changes
- ✓ Easy to open: Max. 32 Nm
- ✓ Vandal-proof
- ✓ For left & right turning gates
- ✓ Easy mounting with Quick-Fix

### Order code

**MAMMOTH-HD** Highly powerful hydraulic 180° gate closer and hinge-in-one, for gates up to 200 kg

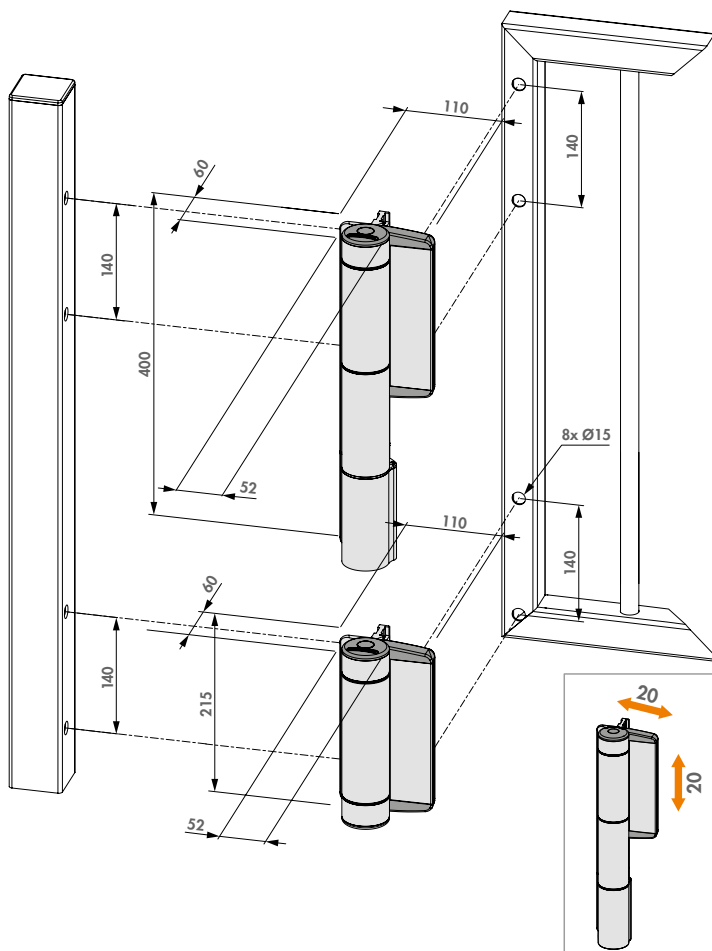

### Recommended installation tools



CLB-MAMMOTH  
P. 182



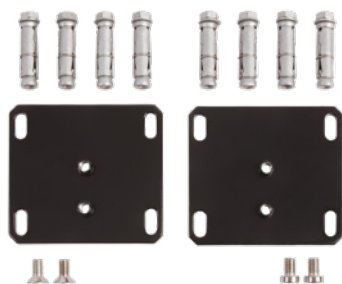

## Wall fixation set for Interio gate closer

INTERIO-WALL-9005

Optional set to fix the Interio gate closer directly on the wall. This set consists of two wall plates made of hot-dip galvanized steel. All fixations are included.

### Specifications

- ✓ Wall plate made of hot-dip galvanized metal with RAL9005 powder coating
- ✓ Distance between gate and wall: min. 29 mm
- ✓ Depth adjustment: 15 mm
- ✓ Height adjustment: 10 mm
- ✓ Minimal opening under the gate: 15 mm
- ✓ Only compatible with Interio gate closer

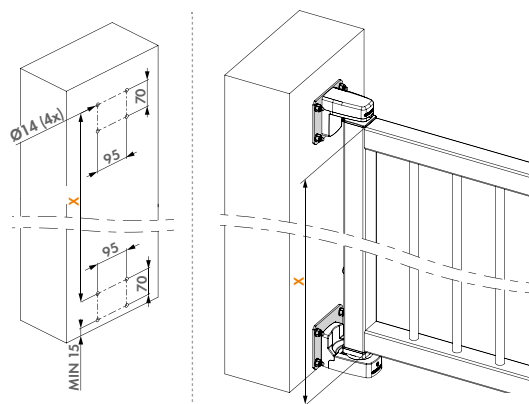

### Compatible gate closer



### Order code

**INTERIO-WALL-9005**

Optional wall fixation set, only compatible with Interio gate closer

**INTERIO**  
P. 19

## Ground fixation set for Interio gate closer

INTERIO-GROUND-9005

Optional set to fix the Interio gate closer directly on the ground. This set consists of a ground hinge and a wall panel. Including all fixations.

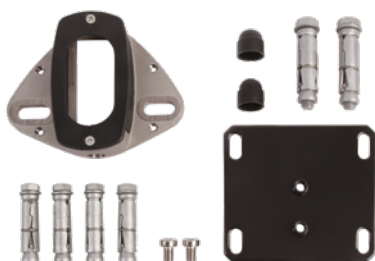

### Specifications

- ✓ Wall plate made of hot-dip galvanized metal with RAL9005 powder coating
- ✓ Bottom hinge fixation block made of aluminium
- ✓ Anchor bolts included
- ✓ Distance between gate and wall: min. 29 mm - max. 54 mm
- ✓ Depth adjustment: 15 mm
- ✓ Height adjustment: 10 mm
- ✓ Minimal opening under the gate: 22,5 mm
- ✓ Only compatible with Interio gate closer

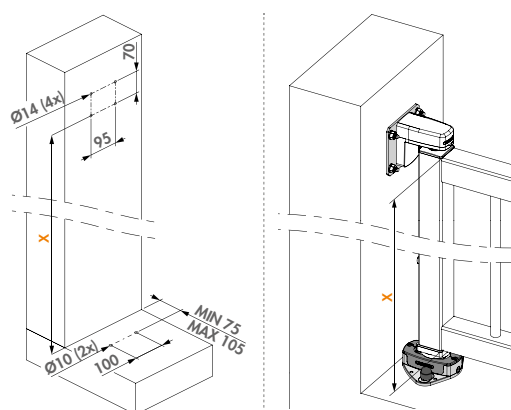

### Compatible gate closer



### Order code

**INTERIO-GROUND-9005**

Optional ground fixation set, only compatible with Interio gate closer

**INTERIO**  
P. 19

## Invisible, built-in hydraulic gate closer

INTERIO (Patented)

The invisible Interio gate closer, with matching hinge set, is completely built into the gate frame. This highly aesthetic solution opens and closes the gate comfortably. The integrated pre-tension ensures an efficient and flawless installation where speed and final snap can be adjusted accurately to fit any need. A constant closing speed is guaranteed in all weather conditions, without any adjustments needed. Interio is perfectly suited for both left and right turning gates.



### Color options

**9005**

### Specifications

- ✓ Self-closing up to 125° (depending on the situation) with adjustable closing speed and final snap
- ✓ Constant closing speed in hot or cold weather
- ✓ Vandal-proof
- ✓ For left & right turning gates
- ✓ Available for 50 and 60 mm profiles with max 2 mm thickness
- ✓ Optional sets available for ground and wall installation
- ✓ Recommended with Gatestop

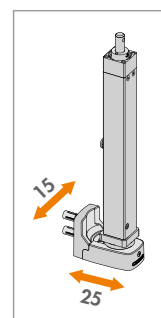
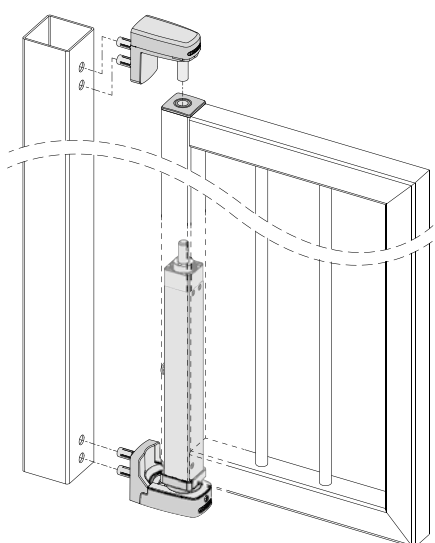

### Order code

**INTERIO** Hydraulic built-in gate closer for gates up to 150 kg

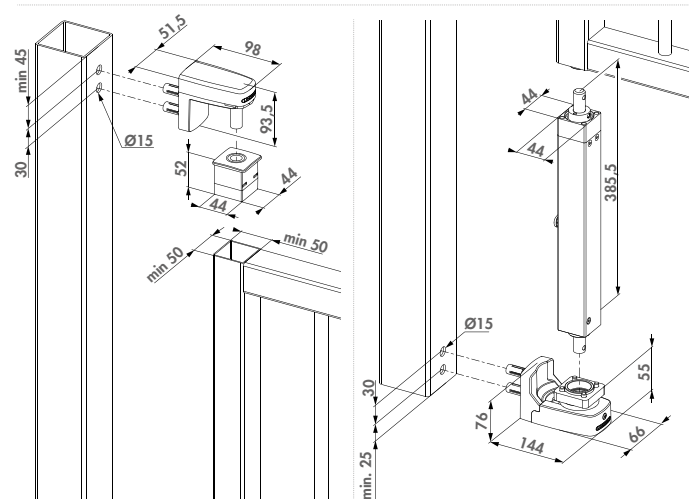

### Compatible products



**INTERIO-GROUND-9005**  
P. 18

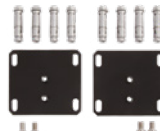

**INTERIO-WALL-9005**  
P. 18



**NOSEHINGE-I**  
P. 133



## Hydraulic gate closer for large gates

SAMSON-2 (Patented)



Simple installation and versatility make it the perfect fit for larger gates. Samson-2 is a polyvalent hydraulic gate closer developed with high quality components for an exceptional long life span. Temperature changes do not affect the smooth and constant functionality. The set of mounting brackets that are delivered with the closer make Samson-2 fit for any gate.



### Color options

ZILV



### Specifications

- ✓ Opening angle up to 150° depending on the situation
- ✓ Specially developed for outdoor use: industrial quality
- ✓ Scratch resistant and corrosion free anodized aluminium housing
- ✓ Closing speed unaffected by temperature changes
- ✓ Fast and easy fixing with Quick-Fix
- ✓ For left and right turning gates
- ✓ Easy to open: Max. 25 Nm

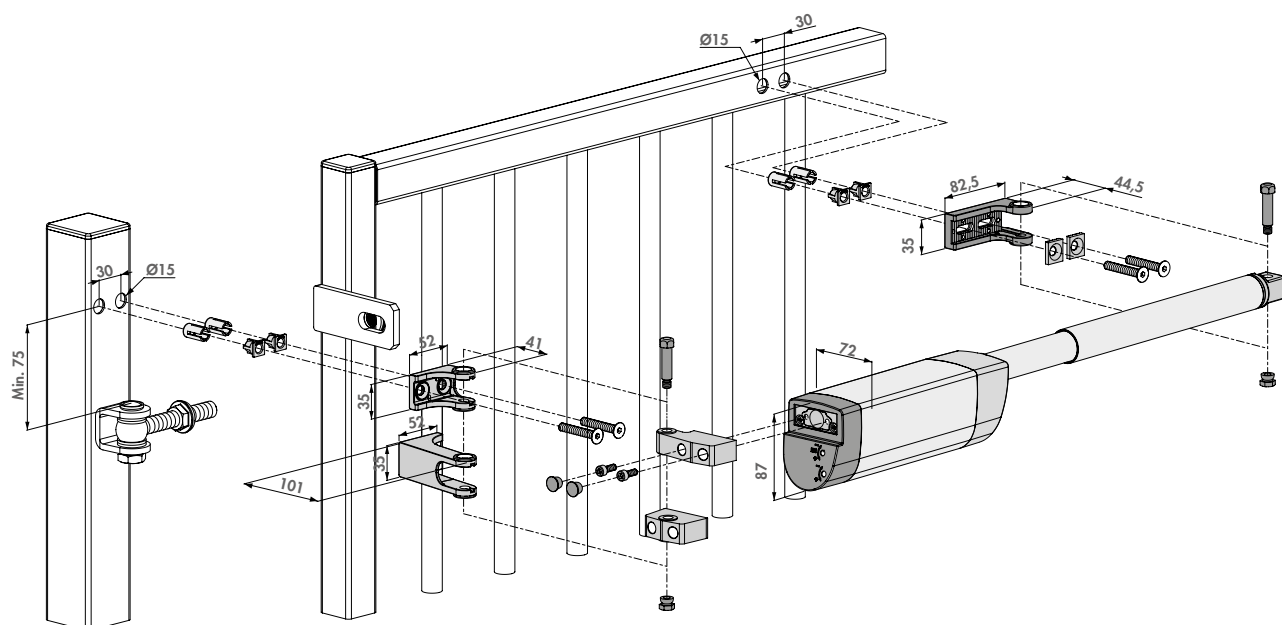

### Recommended products



### Order code

**SAMSON-2** Hydraulic gate closer for gates up to 150 kg

SB-  
P. 179

## All-round hydraulic gate closer for wall and post mounting

### PANTHER



Versatile, easy-to-install and compact gate closer designed specially for wall and post situations. Panther is installed above the gate or between two pillars and can precisely be adjusted to anyone's wishes. The guaranteed closing force over the full 120° opening angle results in a worry free use, whatever the weather conditions. The aesthetic and scratch free anodized housing ensures a very long life cycle.



### Color options

**9005**

### Specifications

- ✓ Self-closing gate closer with adjustable speed and final snap
- ✓ Closing speed unaffected by temperature changes
- ✓ Aesthetic & compact design
- ✓ Scratch resistant and corrosion free anodized aluminium housing
- ✓ Designed to be installed above the gate
- ✓ Integrated pre-tension for extremely smooth installation
- ✓ Closing force over the full 120° opening angle
- ✓ Recommended with Gatestop

### Order code

**PANTHER** All-round hydraulic gate closer for wall and post mounting, for gates up to 150 kg

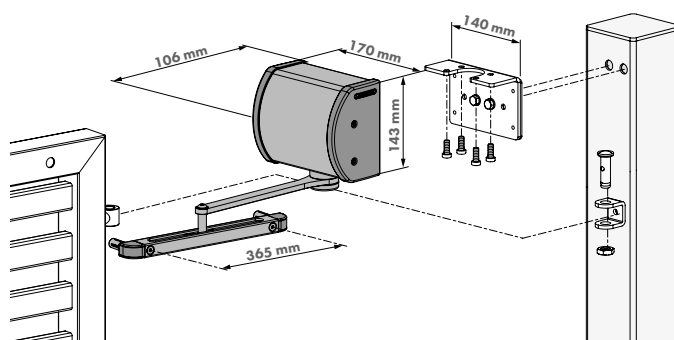
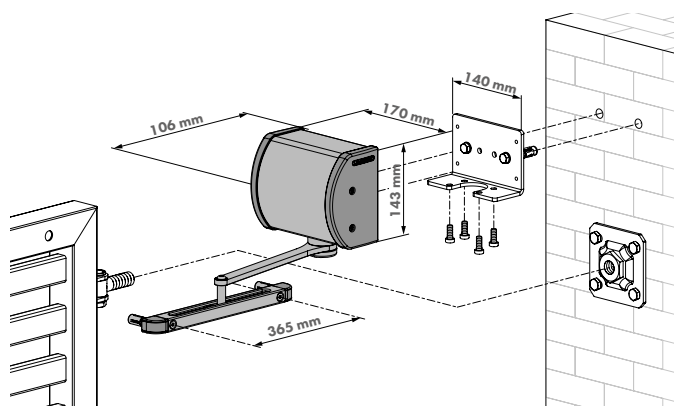

### Related products



**1034A2-**  
P. 120

**1034ROLL-HDG-**  
P. 120



**LOCINOX**



## Aesthetical 180° gate closer with direct connection to the hinge

RHINO (Patented)

Transform your 180° hinge into a self-closing solution thanks to our Rhino hydraulic gate closer. The direct connection to the Locinox hinge guarantees the discreet look and efficient transmission of the energy required to close the gate perfectly. The anodized aluminium housing ensures a durable and smooth operation in any weather. The Rhinodrill jig guarantees an extremely efficient installation.



### Color options

ZILV 9005

### Specifications

- ✓ 180° hydraulic gate closer with adjustable speed and final snap
- ✓ Closing speed unaffected by temperature changes
- ✓ Scratch resistant and corrosion free anodized aluminium housing
- ✓ Direct assembly on 180° hinges M16 & M20 (GBMU & GBMU4D)
- ✓ Bearing eyebolt is recommended (1034ROLL-M16)
- ✓ Integrated pre-tension for extremely smooth installation
- ✓ Easy to open: Max. 20 Nm

### Order code

**RHINO** Hydraulic gate closer for gates up to 150 kg

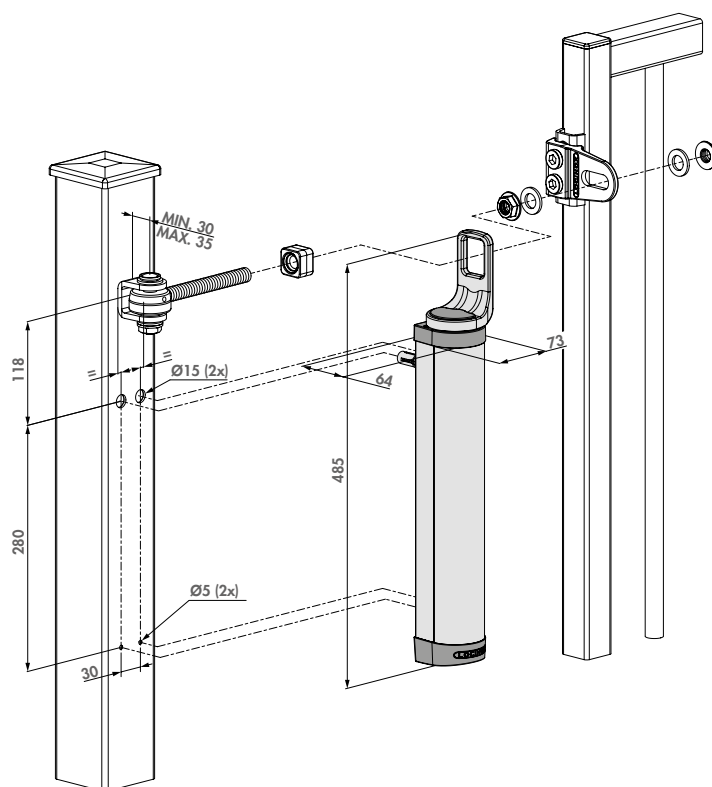

### Recommended installation tools



**RHINODRILL**  
P. 160



**1034ROLL-HDG-**  
P. 120



**SHELL-RHINO-VTC-**  
P. 181



## Powerful all-round hydraulic gate closer for 90° and 180° hinges

VERTICLOSE-2 (Patented)

The Verticlose-2 gate closer is top-of-the-range within the Verticlose product series. It is extremely multifunctional and possesses excellent features, which makes Verticlose-2 a perfect fit for both 90° and 180° hinge situations. The integrated pre-tension and continuous adjustability of speed and final snap, combined with our Quick-Fix mounting system, guarantee a quick and efficient installation. The aesthetic anodized aluminium gate closer with high-tech internal components ensures an exceptionally long life span. We highly recommend the Lion-VTC Drill for an even more efficient installation.



### Color options

ZILV 9005

### Specifications

- ✓ Micro adjustment of speed and final snap
- ✓ Railset included for 90° and 180° situations
- ✓ Scratch resistant and corrosion free anodized aluminium housing
- ✓ Aesthetic & compact design
- ✓ Integrated pretension for extra smooth installation
- ✓ Closing force over the full 180° opening angle
- ✓ Firmly fixed thanks to patented Quick-Fix system
- ✓ Easy to open: Max. 25 Nm

### Order code

**VERTICLOSE-2** Powerful and all-round hydraulic gate closer for 90° and 180° hinges

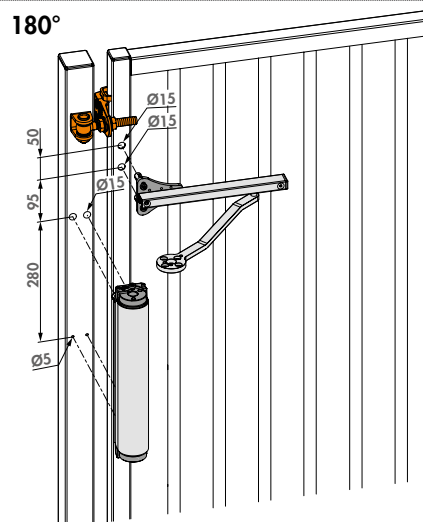
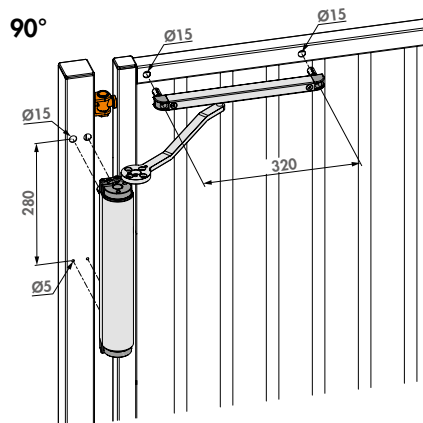

### Recommended installation tools



LION-VTC-DRILL  
P. 161



SHELL-RHINO-VTC-  
P. 181

## Powerful and all-round hydraulic gate closer for wall mounting

VERTICLOSE-2-WALL (Patented)

The Verticlose-2 Wall gate closer has been specifically designed for wall mounting where the gate closer itself is positioned 90° in relation to the gate. The specially designed arm turns around the wall or post, ensuring a large opening angle. The aesthetic anodized aluminium gate closer with high-tech internal components ensures an exceptionally long life span.



### Color options

ZILV

### Specifications

- ✓ Self-closing gate closer with adjustable speed and final snap
- ✓ Specially designed arm for wall mounting while guaranteeing a big opening angle
- ✓ Scratch resistant and corrosion free anodized aluminium housing
- ✓ Aesthetic & compact design
- ✓ Integrated pretension for extra smooth installation
- ✓ Closing force over the full 180° opening angle
- ✓ Firmly fixed thanks to patented Quick-Fix system
- ✓ Easy to open: Max. 25 Nm

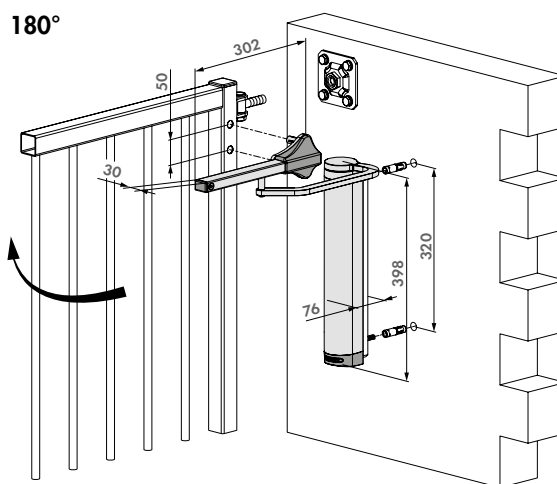
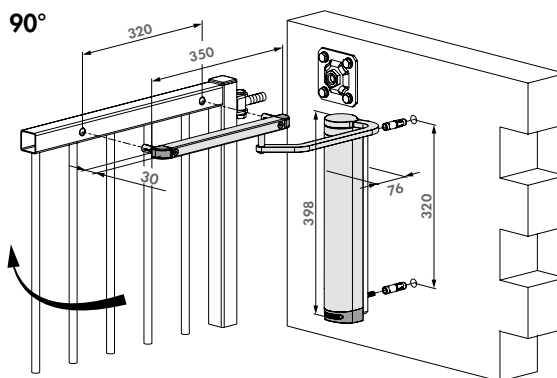

### Order code

VERTICLOSE-2-WALL

Powerful and all-round hydraulic gate closer for wall mounting



### Recommended installation tools



LION-VTC-DRILL  
P. 161



SHELL-RHINO-VTC-  
P. 181





# Automation & Electronics

---

Automation has become a fundamental factor in the fence & gate industry. Locinox offers many solutions for user-friendly smart gates and fences.

---

- 28** Keypads
- 30** Electromagnetic locks
- 42** Electrical accessories
- 45** Power supplies





## NEW Strong, frost-free and watertight keypad

SLIMSTONE-X-

The durable and highly robust SlimStone-X keypad has been developed to work in combination with devices such as the SwitchStone-STD relay module. When both combined, the SlimStone-X ensures maximum security against burglary thanks to 2 external relays, both with a Common, Fail Open and Fail Close contact. The keypad is easy in installation and configuration, and is developed and tested for use in the most extreme weather conditions (IP68).

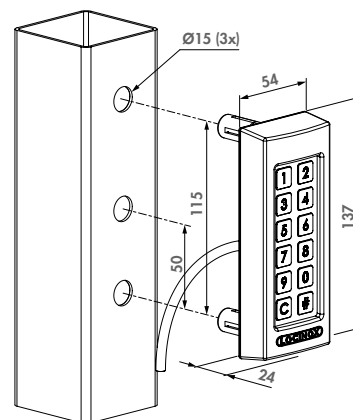

### Color options

ZILV 9005

### Specifications

- ✓ IP68 rated - Extremely resistant to water and dust
- ✓ Long range secure 2-wire communication with SwitchStone-STD, distance up to 300 m
- ✓ Auto back up functionality
- ✓ Secured against burglary thanks to external relay
- ✓ Energy efficient adjustable white led lights
- ✓ Highly resistant stainless steel push buttons tested for 1,000,000 pushes and more
- ✓ Easy programming of up to 400 user codes
- ✓ Frost-free thanks to smart heating
- ✓ Tested from -30 up to +85° Celsius
- ✓ Current: 520 mA (with heating)
- ✓ Consumption: 1,5 W (> 5°C) + 12 W at max heating (< -25°C)

### Compatible products



MODULEC-SA  
P. 95



INTRALEC-  
P. 107



LIKQ U2  
P. 69



B-MAG-  
P. 31

### Order code

**SLIMSTONE-X-** Strong, frost-free and watertight keypad

## NEW 2-channel relay module

SWITCHSTONE-STD-



The SwitchStone-STD relay module has been developed to work in combination with devices such as the SlimStone-X keypad. The SwitchStone-STD ensures maximum security thanks to 2 external relays, both with a Common, Fail Open and Fail Close contact. These relays are capable of switching voltages up to 250V AC/26V DC, allowing them to be used in a wide range of applications, including switching lighting. Free exit functionality can be easily implemented using the 2 inputs on the module.

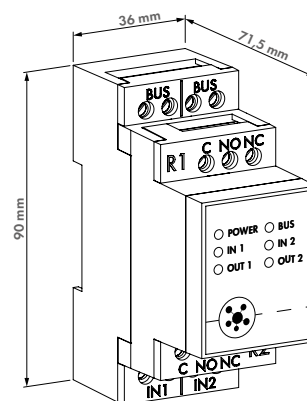

### Specifications

- ✓ Includes 2 250V AC/26V DC relays, each with COM, Fail Open and Fail Close contact
- ✓ Long range secure 2-wire communication with the SlimStone-X, up to 300 m distance
- ✓ Auto back up functionality
- ✓ DIN-rail mountable
- ✓ Tested from -30 up to +85° Celsius
- ✓ Relay switching duration adjustable between pulse and timer mode (500 ms - 99 s)
- ✓ Voltage: 24 V DC
- ✓ Current: maximum 0.07 A
- ✓ Consumption: maximum 1.7 W

### Compatible products



SLIMSTONE-X-  
P. 28



PB-1  
P. 44



POWERSTONE-  
P. 46

### Order code

**SWITCHSTONE-STD-X-230** 2-channel relay module with NO/NC contact





## Sturdy, frost-free and weather resistant keypad with 2 integrated relays

### SLIMSTONE-2-

The new SlimStone-2 keypad contains two relays for an improved access control and advanced flexibility. It offers the possibility to command 2 different automation devices or to open the gate in 2 different ways. This keypad with integrated led lighting is unique thanks to its strength and extreme weather resistance (IP68). In all weather conditions, access control is guaranteed. Both integrated relays, with a Fail Open and Fail Close contact, allow an easy connection to Locinox and third-party automation products.

#### Color options

ZILV 9005

#### Specifications

- ✓ IP68 rated - Extremely resistant to water and dust
- ✓ Aluminium vandal-proof housing with scratch-resistant textured lacquer
- ✓ Highly resistant stainless steel push buttons tested for 1,000,000 pushes and more
- ✓ Easy installation and configuration
- ✓ Easy programming of up to 100 user codes
- ✓ Frost-free thanks to smart heating
- ✓ Time range adjustable between pulse and timer mode (100ms - 99s)
- ✓ Working voltage keypad from 10 up to 26 Volt AC/DC
- ✓ Current: 1.0 A (with heating)
- ✓ 2 integrated switching relays: 2 x NO - 2 x NC - 2 x COM (Max. 2A, 60W, 26V AC/DC)
- ✓ Consumption: 1,5 W (> 5°C) + 12 W at max heating (< -25°C)

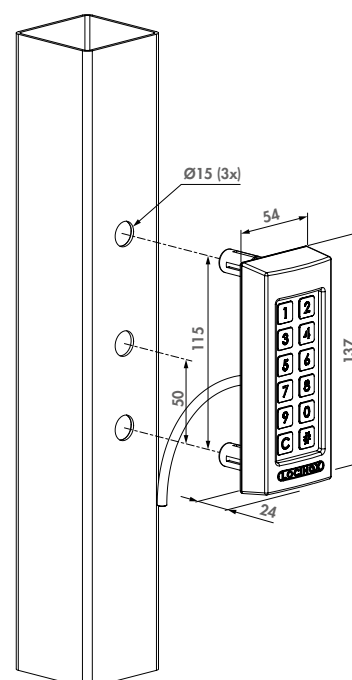

#### Compatible products



MODULEC-SA  
P. 95



INTRALEC-  
P. 107



LIKQ U2  
P. 69



#### Order code

**SLIMSTONE-2-** Sturdy, frost-free and weather resistant keypad with 2 integrated relays

#### Electrical accessories



DVK-HD  
P. 45



DVK  
P. 44



2005  
P. 45



PB-1  
P. 44

#### Recommended power supplies



AC-TRANS-12V-25W  
P. 45



DC-POWER-12V-20W  
P. 46



POWERSTONE-  
P. 46

# BUILT-IN MAGNETIC LOCKS

## A FULL CONCEPT FOR SWING GATES

### MAGUNIT

High quality insert magnetic lock with guaranteed holding force and long durability. 500h salt spray resistant.

### N-LINE-B-MAG

Aesthetic, adjustable and powder coated finishing profile for swing gates preventing people to stumble against protruding parts.

### 3006PULL

Elegant powder coated handle for easy opening and closing of the gate.

#### TIP

- Save time and order the all-in-one **N-LINE-B-MAG KIT**
- Make your gate self-closing with the powerful **VERTICLOSE-2** gate closer



Built-in magnetic lock

## B FULL CONCEPT FOR SLIDING GATES



### MAGUNIT

High quality insert magnetic lock with guaranteed holding force and long durability. 500h salt spray resistant.

### N-LINE-S-MAG

Aesthetic, adjustable and powder coated finishing profile for sliding gates preventing people to stumble against protruding parts.

### 3006PULL

Elegant powder coated handle for easy opening and closing of the gate.

#### TIP

- Add access control to your gate with the strong, frost-free and watertight **SLIMSTONE-2** keypad (IP68)





## Integrated magnet lock for swing gates

B-MAG-

Thanks to its assembly in the pole, this magnet lock can be installed invisibly and aesthetically, whilst maximal passage space is maintained. A quick assembly is done with Quick-Fix. It has a guaranteed tensile strength of 250 kg and resists to extreme weather conditions. The rubber bumpers prevent shaking of the gate, and damage to the gate and its accessories in case of harsh handling, and the flexible assembly of the armature plate guarantees a good closing even if the gate isn't perfectly aligned.



### Color options

ZILV 9005

### Specifications

- ✓ Guaranteed holding force tested on every magnetic lock
- ✓ Minimal pulling force: 2500N (250 kg)
- ✓ 500h salt spray resistant! SGS certified (ISO 9227)
- ✓ Special two-layer protective coating developed for outdoor use
- ✓ Anti-residual magnetism kick-off system
- ✓ Current: 460mA / 12V or 230mA / 24V

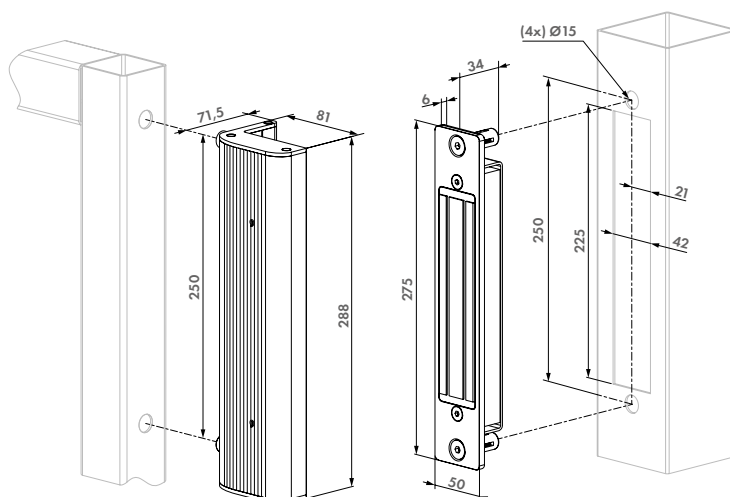

### Order code

**B-MAG-** Integrated magnet and bolt-on anchorplate for swing gates



### Recommended products



PB-1  
P. 44



DVK-HD  
P. 45



SLIMSTONE-2-  
P. 29



DC-ACCESS-12V-20W  
P. 46



DC-POWER-12V-20W  
P. 46



DC-POWER-24V-25W  
P. 46





## Set with magnet and anchor plate for N-LINE (B or S)-MAG profiles

MAGUNIT-2500

Set with a MAG and anchor plate along with fittings to combine with a N-LINE-B-MAG or N-LINE-S-MAG, 1 or more MAGUNITs can be mounted in the N-LINE profile.



### Specifications

- ✓ Guaranteed holding force tested on every magnetic lock
- ✓ 500h salt spray resistant! SGS certified (ISO 9227)
- ✓ Special two-layer protective coating developed for outdoor use
- ✓ Anti-residual magnetism kick-off system
- ✓ Current: 460mA / 12V or 230mA / 24V
- ✓ Voltage: 12V / 24V DC
- ✓ Minimal pulling force: 2500N (250 kg)

### Order codes

**MAGUNIT-2500** Magnet and anchorplate for N-LINE-B-MAG and N-LINE-S-MAG profiles

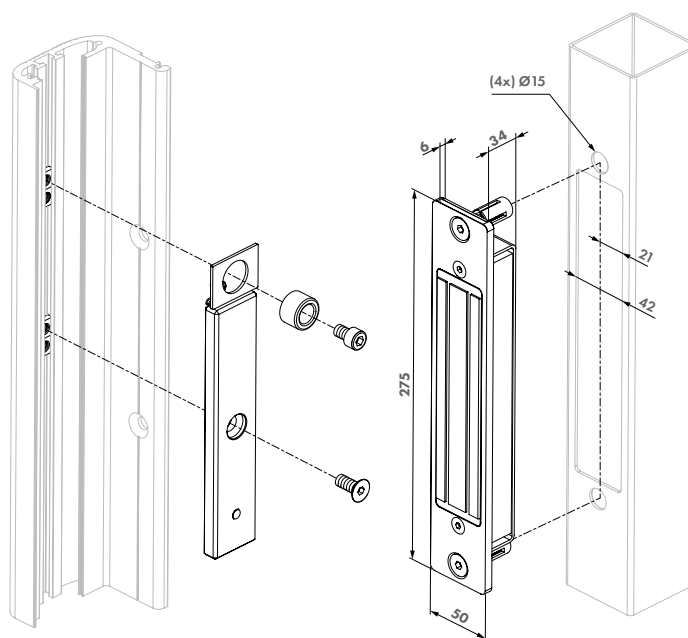

### Required products



N-LINE-B-MAG-  
P. 33



N-LINE-S-MAG-  
P. 33





## Aluminium finishing profile for swing gates to combine with MAGUNIT

N-LINE-B-MAG-

Adjustable, powder coated aluminium design profile for aesthetic closing of swing gates along with 1 or more MAGUNIT-2500. Prevents passersby to stumble against the protruding MAG parts.

### Color options

ZILV 9005

### Specifications

- ✓ Profile length of 2 m
- ✓ Fast and easy fixing with Quick-Fix
- ✓ Powder coated aluminium housing
- ✓ Specially designed for exterior use



### Compatible magnet



MAGUNIT-2500  
P. 32

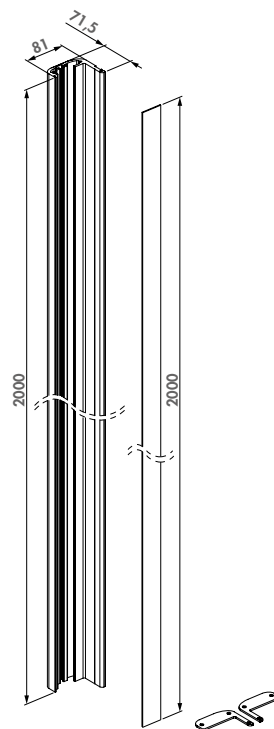

### Order codes

**N-LINE-B-MAG-** Aluminium finishing profile for MAGUNIT-2500



## Aluminium finishing profile for sliding gates to combine with MAGUNIT

N-LINE-S-MAG-

Adjustable, powder coated aluminium design profile for aesthetic closing of sliding gates along with 1 or more MAGUNIT-2500. Thanks to the integrated magnet and the armature plate, which are both integrated in the design profile, a safe and complete solution without any protruding components is guaranteed.

### Color options

ZILV 9005

### Specifications

- ✓ Profile length of 2 m
- ✓ Fast and easy fixing with Quick-Fix
- ✓ Powder coated aluminium housing
- ✓ Specially designed for exterior use



### Compatible magnet



MAGUNIT-2500  
P. 32

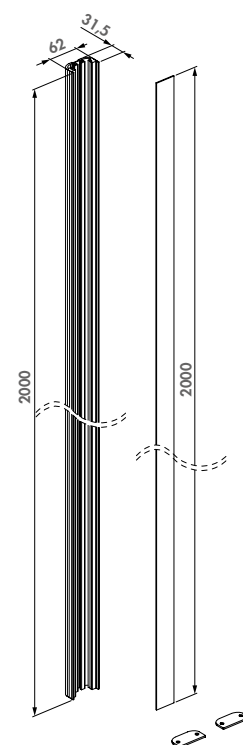

### Order codes

**N-LINE-S-MAG-** Aluminium finishing profile for MAGUNIT-2500



### Specifications

- ✓ Includes 2 integrated magnets equipped with Quick-Fix mounting (MAGUNIT-2500)
- ✓ Including aluminium filling profile with Quick-Fix mounting (N-LINE-B-MAG profile)
- ✓ Profile length of 2 m
- ✓ Including 2 aluminium covers for an aesthetical finishing on top and bottom
- ✓ Specially designed for exterior use
- ✓ Voltage: 12V / 24V DC
- ✓ Current: 460mA / 12V or 230mA / 24V

## Set with N-LINE-B-MAG, 2x MAGUNIT & 3006PULL

### N-LINE-B-MAG-KIT-

Electromagnetic set for swing gates for fixing to the gate frame. The set consists of two MAGUNIT magnetic locks, the 3006PULL and an aesthetic design profile. Available in ZILV and RAL9005.

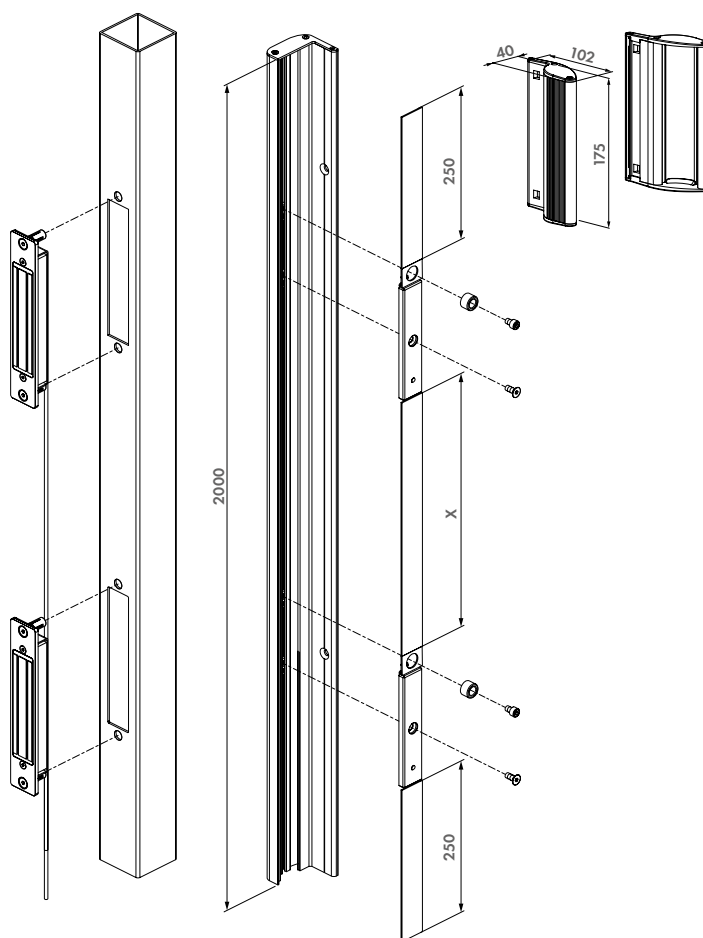

### Order codes

#### N-LINE-B-MAG-KIT-

Set with N-LINE-B-MAG profile and 2x  
MAGUNIT-2500



### Kit includes



N-LINE-B-MAG-  
P. 33



MAGUNIT-2500  
P. 32





## Integrated magnet lock for sliding gates

S-MAG-

S-MAG is the perfect product to lock any type of sliding gate. It has a guaranteed tensile strength of 250 kg and resists extreme weather conditions. In case of harsh handling, the rubber bumpers prevent shaking of the gate. This way, the gate itself and its accessories are protected. The flexible assembly of the armature plate guarantees a normal closing, even if the gate isn't perfectly aligned.



### Color options

ZILV 9005

### Specifications

- ✓ Guaranteed holding force tested on every magnetic lock
- ✓ 500h salt spray resistant! SGS certified (ISO 9227)
- ✓ Special two-layer protective coating developed for outdoor use
- ✓ Anti-residual magnetism kick-off system
- ✓ Minimal pulling force: 2500N (250 kg)
- ✓ Current: 460mA / 12V or 230mA / 24V

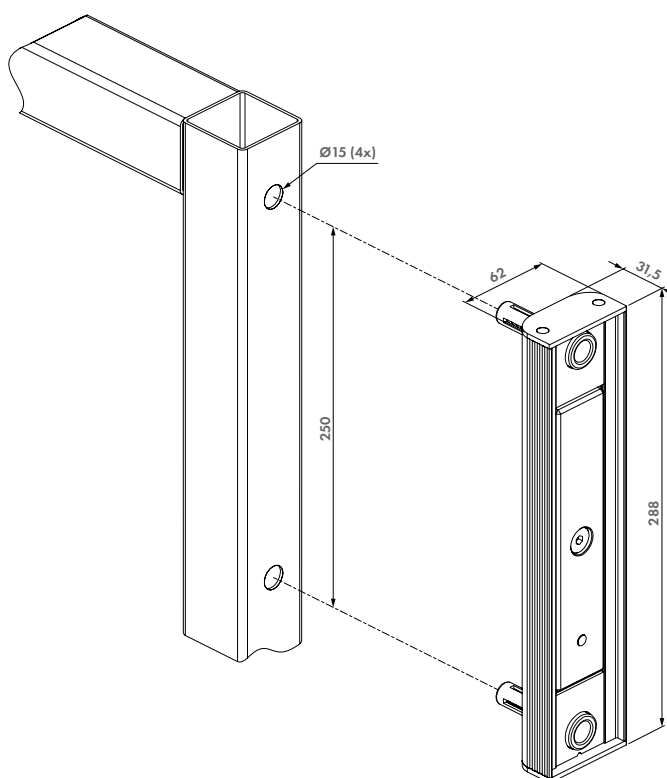

### Order codes

**S-MAG-** Integrated magnet and bolt-on anchorplate for sliding gates, 250 kg pulling force



### Recommended products



**SLIMSTONE-2-**  
P. 29



**PB-1**  
P. 44



**DVK-HD**  
P. 45



**DC-ACCESS-12V-20W**  
P. 46



**DC-POWER-12V-20W**  
P. 46



**DC-POWER-24V-25W**  
P. 46

# SURFACE MOUNTED MAGNETIC LOCKS

## FULL CONCEPT FOR SWING GATES

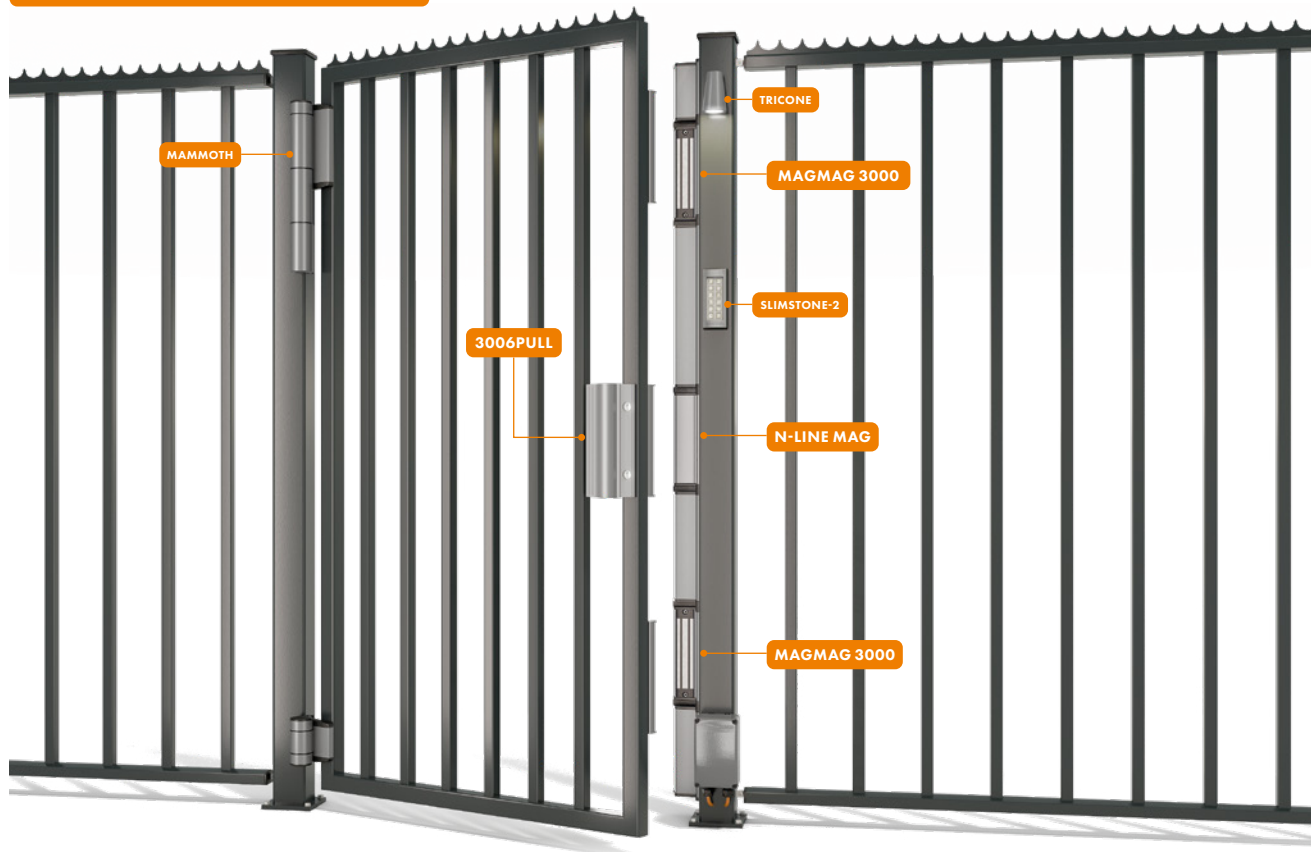

### MAGMAG

High quality surface mounted magnetic lock with guaranteed holding force and long durability. 500h salt spray resistant

### N-LINE-MAG

Aesthetic, adjustable and powder coated finishing profile for swing gates preventing people to stumble against protruding parts

### 3006PULL

Elegant powder coated handle for easy opening and closing of the gate

#### TIP

- Save time and order the all-in-one **N-LINE-MAG-KIT**
- Add access control to your gate with the strong, frost-free and watertight **SLIMSTONE-2** keypad (IP68)
- Make your gate self-closing with the aesthetic **MAMMOTH** gate closer



Electromagnetic lock with handles



NEW

## Surface mounted magnetic lock with integrated handles

MAG-



Screw-on electromagnetic lock for access control. Available in 2 versions. MAG3000 with 300 kg and MAG6000 with 600 kg pulling force. The aluminium powder coated housing with integrated design handles gives your access control gate that extra touch. Stop losing precious time with welding boxes; drilling 7 holes does the job. The Quick-Fix enables a fast and strong fixing. A two layer, protective coating guarantees that our electromagnetic locks are ready for years of worry-free use outside.



### Color options

ZILV 9005

### Specifications

- ✓ 500h salt spray resistant! SGS certified (ISO 9227)
- ✓ Guaranteed holding force tested on every magnetic lock
- ✓ Fast and easy fixing by means of 5 holes with Quick-Fix
- ✓ Powder coated aluminium housing
- ✓ Anti-residual magnetism kick-off system
- ✓ Raised edge on the magnet housing makes it impossible to put a crowbar between the magnet and the armature plate
- ✓ Voltage: 12V / 24V DC
- ✓ Current MAG3000: 500 mA / 12 V or 250 mA / 24 V
- ✓ Current MAG6000: 460 mA / 12 V or 230 mA / 24 V

### Order codes

**MAG-3000** For square posts and gate profiles of 40 mm to 80 mm, 300 kg pulling force

**MAG-6000** For square posts and gate profiles of 40 mm to 80 mm, 600 kg pulling force

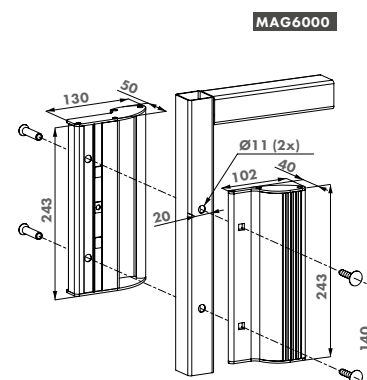
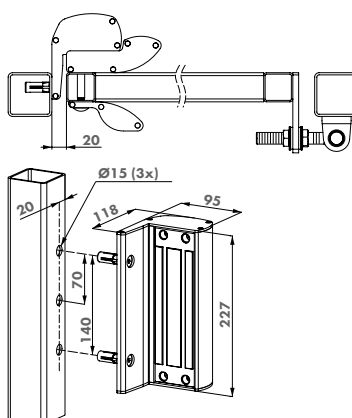
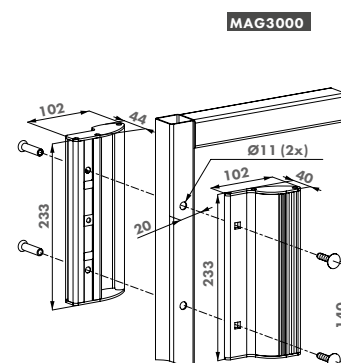
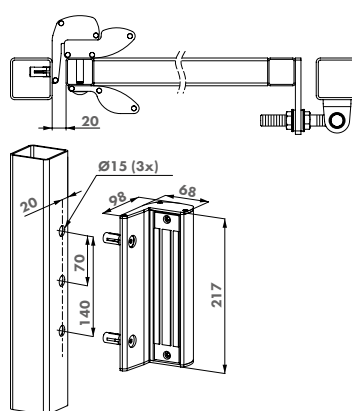

### Recommended products



N-LINE-MAG-3000  
P. 39



PB-1  
P. 44



DVK-HD  
P. 45



DC-POWER-24V-25W  
P. 46





## Surface mounted electromagnetic lock without integrated handles

### MAGMAG-

Screw-on magnetic lock without handle. Available in 2 versions. MAGMAG3000 with 300 kg and MAGMAG6000 with 600 kg of pulling force. The aluminium powder coated housing equipped with the unique Quick-Fix fixations ensures a fast and nicely finished mounting. Eliminate time-consuming welding; drilling 5 holes is enough to fix the lock. A two layer, protective coating guarantees that our electromagnetic locks are ready for years of worry free use outside.



### Color options

ZILV 6005 9005

### Specifications

- ✓ 500h salt spray resistant! SGS certified (ISO 9227)
- ✓ Guaranteed holding force tested on every magnetic lock
- ✓ Special two-layer protective coating developed for outdoor use
- ✓ Powder coated aluminium housing
- ✓ Anti-residual magnetism kick-off system
- ✓ Raised edge on the magnet housing makes it impossible to put a crowbar between the magnet and the armature plate
- ✓ Current MAGMAG3000: 500 mA / 12 V or 250 mA / 24 V
- ✓ Current MAGMAG6000: 460 mA / 12 V or 230 mA / 24 V
- ✓ Voltage: 12V / 24V DC

### Order codes

**MAGMAG-3000** For square posts and gate profiles of 40 mm to 80 mm, 300 kg pulling force

**MAGMAG-6000** For square posts and gate profiles of 40 mm to 80 mm, 600 kg pulling force

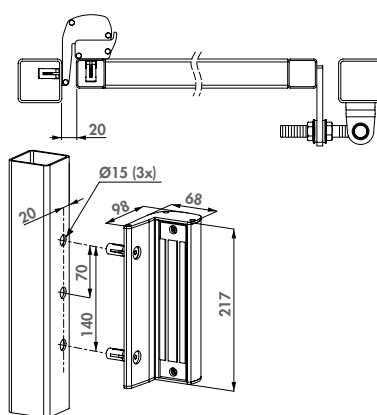

MAGMAG3000

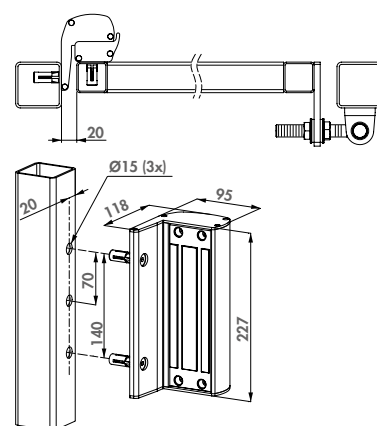
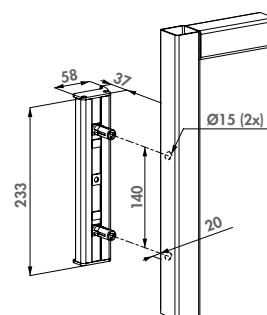

MAGMAG6000

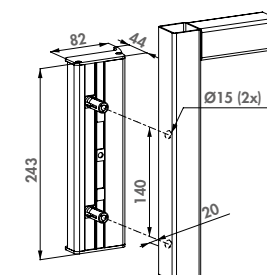

### Recommended products



N-LINE-MAG-3000  
P. 39



PB-1  
P. 44



DC-POWER-24V-25W  
P. 46



DVK-HD  
P. 45



## Profile for MAG3000 and MAGMAG3000 magnetic locks

### N-LINE MAG-

Adjustable, powder coated aluminium design profile for aesthetic closing of the gaps between MAG3000 or MAGMAG3000 magnetic locks. To be fixed to the post. Prevents passersby to bump into the protruding parts of the magnetic lock.



### Color options

ZILV 9005

### Specifications

- ✓ Profile length of 2 m
- ✓ Delivered with self drilling screws, compatible with Quick-Fix
- ✓ 2 plastic cover caps and 6 in between caps included
- ✓ Separate adaptor needed with 3006PULL, delivered with 3006PULL

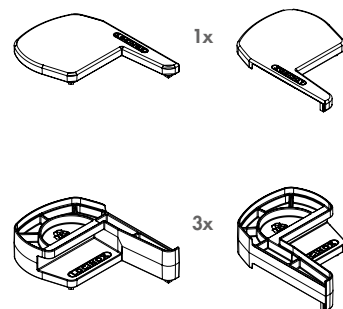
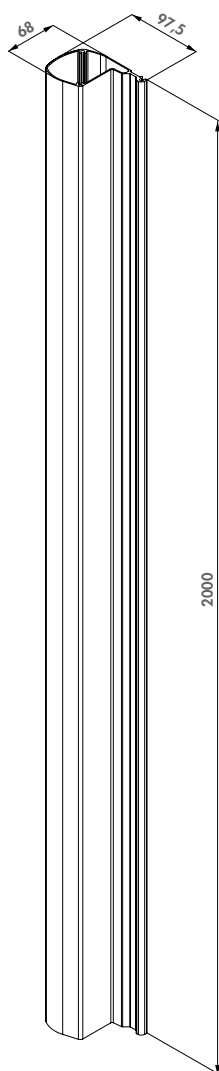

### Order code

**N-LINE-MAG-3000**

Aluminum finishing profile for MAG3000 & MAGMAG3000



### Recommended magnetic locks



MAG-3000  
P. 37



MAGMAG-3000  
P. 38







## Set with N-LINE MAG profile, MAGMAG3000

### N-LINE MAG KIT-3000

Set with N-LINE MAG profile and 2x MAGMAG3000 and 3006PULL handle. 3006PULL handle is included to finish your gate. Aesthetic solution which prevents passersby to bump into the magnetic lock parts.



#### Color options

ZILV 9005

#### Specifications

- ✓ Adjustable aluminium design profile to mount above, below and in between the magnets
- ✓ Profile length of 2 m
- ✓ Delivered with self drilling screws, compatible with Quick-Fix
- ✓ 2 plastic cover caps and 6 in between caps included
- ✓ Aluminium 3006PULL handle included
- ✓ Delivered with 2x MAGMAG3000
- ✓ Voltage: 12V / 24V DC
- ✓ Current: 500mA / 12V or 360mA / 24V

#### Order code

##### N-LINE MAG KIT-3000

Set with N-LINE MAG profile and 2x MAGMAG3000 and 3006PULL handle

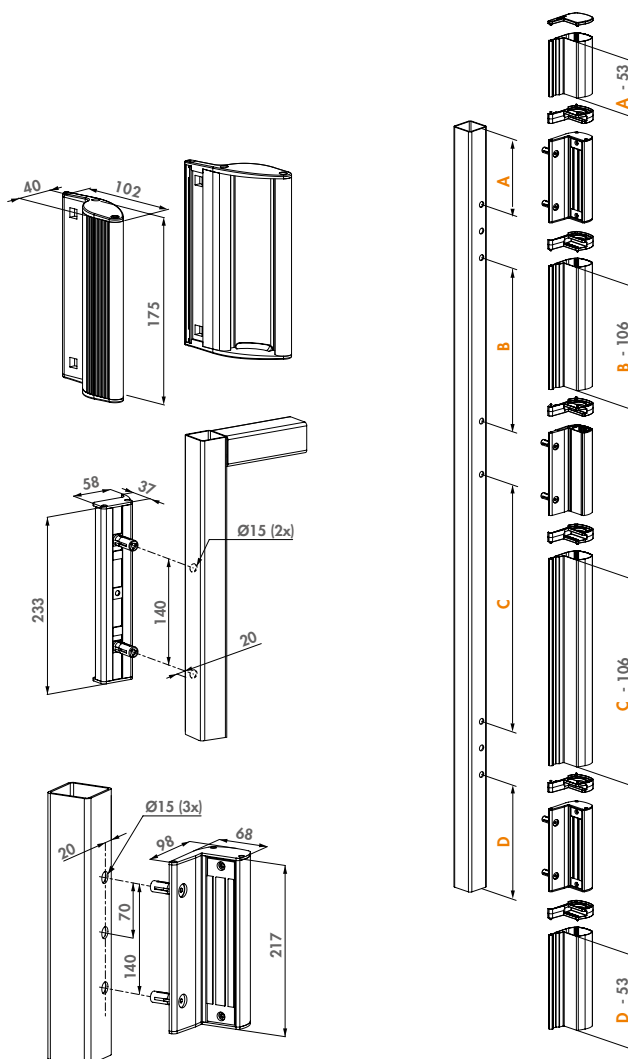

#### Kit includes



N-LINE-MAG-3000  
P. 39



MAGMAG-3000  
P. 38



3006PULL  
P. 168







## Design LED-lighting for fences & gates

### TRICONE

Plug & Play design led lighting for your fences & gates. Gives your gate an aesthetical look with minimal power consumption! The Quick-Fix provides a fast and strong fixing on your fencing.



#### Color options

ZILV 9005

#### Specifications

- ✓ Easy mounting with Quick-Fix
- ✓ Aluminium housing with plastic (POM) cable guiding
- ✓ 3 white High-Flux led Lights
- ✓  $\pm 140^\circ$  beam angle
- ✓ Life expectancy: 50.000 hours
- ✓ 300 lux (illuminance)
- ✓ Power:  $\pm 1W$  (with 12V DC)
- ✓ 12V AC or DC (max. 18V DC or peak AC)
- ✓ Minimum power consumption and long lasting performance
- ✓ Resin encapsulated print circuit board for maximum weather resistance
- ✓ Power up to 20 Tricone with 1 Locinox AC transformer or up to 15 with the DC power
- ✓ IP54

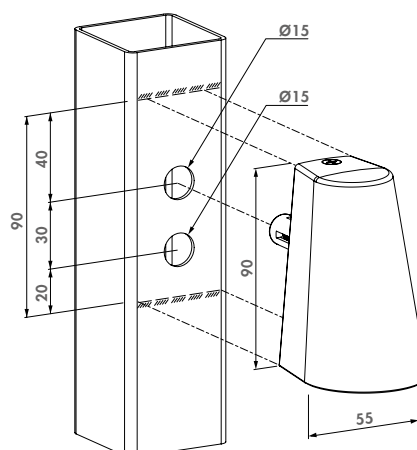

#### Order code

TRICONE Design led-lighting for gates with Quick-Fix



#### Cable guiding



DVK-HD  
P. 45



DVK  
P. 44



2005  
P. 45



PB-1  
P. 44

#### Recommended power supplies



AC-TRANS-12V-25W  
P. 45



DC-POWER-12V-20W  
P. 46



DC-ACCESS-12V-20W  
P. 46





## Powerbox - Transformer housing

PB-1

Aluminium powder coated transformer box with Quick-Fix for strong and easy fixing.  
IP66

### Housing color options

ZILV 9005

### Specifications

- ✓ Waterproof transformer box - IP66
- ✓ Aluminium powder coated
- ✓ DIN-rail included: 86 mm (5 units)
- ✓ Supplied with 2 gland nuts M20 and 2 stop plugs M16
- ✓ Designed with heat-dissipation fins at the back

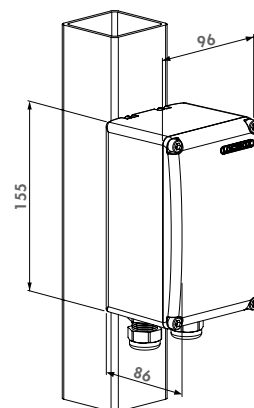

### Housing for power supplies and timer



SWITCHSTONE-STD-  
P. 28



DC-ACCESS-12V-20W  
P. 46



DC-POWER-12V-20W  
P. 46



DC-POWER-24V-25W  
P. 46

### Order code

PB-1 Transformer housing with DIN-rail and Quick-Fix fixing



## Guiding cable

DVK

Stainless steel guiding cable to protect your electrical wires in an outside environment.

### Color options

ZILV

### Specifications

- ✓ Stainless steel guiding cable for electrical wire
- ✓ Length of the cable: 450 mm
- ✓ Supplied with 8 self tapping screws
- ✓ Inner diameter: Ø10 mm

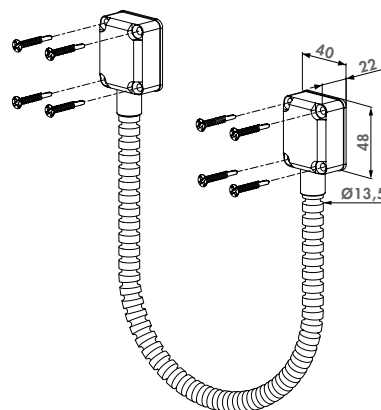

### Recommended cable



### Order code

DVK Stainless steel guiding cable 450 mm

2005  
P. 45



## Reinforced, braided stainless steel guiding cable

DVK-HD

Aesthetic and durable solution for the guidance of electrical wiring. Protects your wiring against dirt, moist and vandalism in an outside environment. The cable wraps around and protects the cabling of your electrical gate hardware and avoids the risk of short circuiting.

### Color options

ZILV

### Specifications

- ✓ Vandal-proof, stainless steel, braided guiding cable
- ✓ Available with 450 or 650 mm braided cable
- ✓ Protects electrical wiring against vandalism, moist, dirt and vermin
- ✓ Strong fixation by means of 8 self-tapping stainless steel screws
- ✓ Cable entry: aluminium housing
- ✓ Inner diameter: Ø9 mm

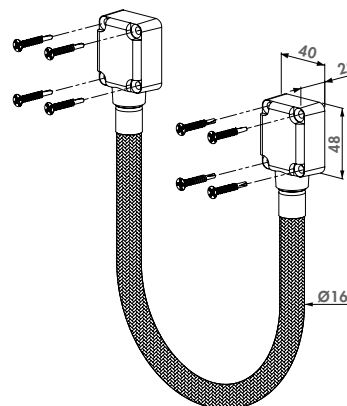

### Recommended products



POWERSTONE-  
P. 46

### Order codes

**DVK-HD-450** Reinforced stainless steel guiding cable 450 mm

**DVK-HD-650** Reinforced stainless steel guiding cable 650 mm



## Electrical wire

2005

Electrical cable; very flexible and weatherproof.

### Specifications

- ✓ Length of the wire: 5 m
- ✓ 2 x 0,75 mm<sup>2</sup>
- ✓ Water resistant & weatherproof
- ✓ Tested at 500.000 bendings
- ✓ Kink resistant

### Order code

**2005** Electrical cable 5 m - 2 x 0,75 mm<sup>2</sup>



## Safety transformer 12V AC

AC-TRANS-12V-25W

Safety Transformer 12V AC

### Specifications

- ✓ Mounting on DIN-rail or directly
- ✓ Power: 25W
- ✓ Primary voltage: 230V AC - Secondary voltage 12V AC
- ✓ Aluminium housing
- ✓ Robust control module: encapsulated for superior humidity resistance

### Order code

**AC-TRANS-12V-25W** Transformer 12V AC - 25W



## NEW 60W power supply

### POWERSTONE-

High-quality 60W switching-mode power supply, specifically designed to power Locinox devices. Plug & Play installation guaranteed and integrated overload indicator.

#### Specifications

- ✓ Input: 110-240 VAC, 50-60Hz, 1.2A maximum
- ✓ Output: +24V DC, 2.5A maximum, 60W
- ✓ Resettable overload indicator
- ✓ Auxiliary 24V AC output available

#### Order code

**POWERSTONE-24V-60W** 60W power supply



## All-in one 12V DC Access Module with integrated timer

### DC-ACCESS-12V-20W

All-in-one, Plug & Play Access Module (220V AC input). Including power supply and integrated timer with easy to read display and easy to operate: time range (1 to 99s) of switched state controlled by push buttons. A 12V DC Fail Open or Fail Close device can be easily connected to the module.

#### Specifications

- ✓ Mounting on DIN-rail or directly
- ✓ Time range (1 to 99s) of switched state controlled by push buttons
- ✓ Set time clearly visible on display
- ✓ Robust control module: encapsulated for superior humidity resistance
- ✓ Input voltage: 220V AC / Maximum output power: 25W

#### Order code

**DC-ACCESS-12V-20W** All-in one 12V DC Access Module with integrated timer



## Safety power supply 12V and 13V DC

### DC-POWER-12V-20W

Safety power supply 12V / 13V DC - 20W

#### Specifications

- ✓ Mounting on DIN-rail or directly
- ✓ Power: 20W
- ✓ Primary voltage: 230V
- ✓ Secondary voltage: 12V AC
- ✓ Robust control module: encapsulated for superior humidity resistance

#### Order code

**DC-POWER-12V-20W** Power supply 12 V DC - 20 W



## Safety power supply 24V and 25V DC

### DC-POWER-24V-25W

Safety power supply 24V / 25V DC - 25W

#### Specifications

- ✓ Mounting on DIN-rail or directly
- ✓ Power: 25W
- ✓ Primary voltage: 230V
- ✓ Secondary voltage: 24V and 25V DC
- ✓ Robust control module: encapsulated for superior humidity resistance

#### Order code

**DC-POWER-24V-25W** Power supply 24-25V DC - 25W





## Position detection set for gates - stand alone

### GATESWITCH

Multi-purpose position detection set, consisting out of a magnet and magnetic switch. This set can be easily connected to any electrical system like your access control or burglary system. The distance between the magnets can be easily changed by means of an adjustable magnet and included filler plates.

#### Specifications

- ✓ Possibility to activate led light when the sensor detects the magnet (requires 12V DC at the gate)
- ✓ Operates with Normally Open (N/O) or Normally Closed (N/C) contacts
- ✓ Required distance between the gate and the post is minimum 10 mm and maximum 50 mm
- ✓ Easy adjustment of distance between sensor and magnet by means of filling plates (fillers) and screwable magnet

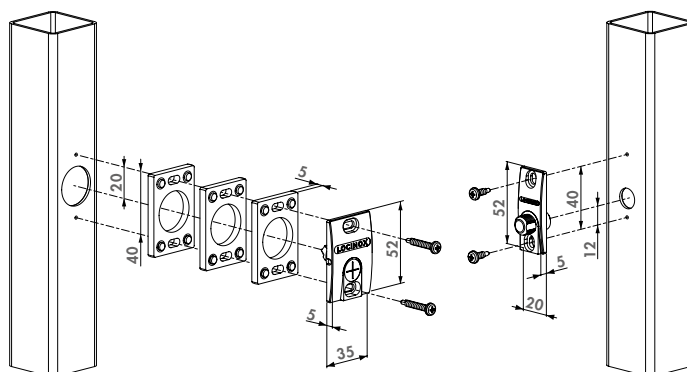

#### Recommended power supplies



DC-POWER-12V-20W  
P. 46



DC-ACCESS-12V-20W  
P. 46

#### Order code

**GATESWITCH** For gate situations with a min. gap of 10 mm and max. 50 mm between post and gate



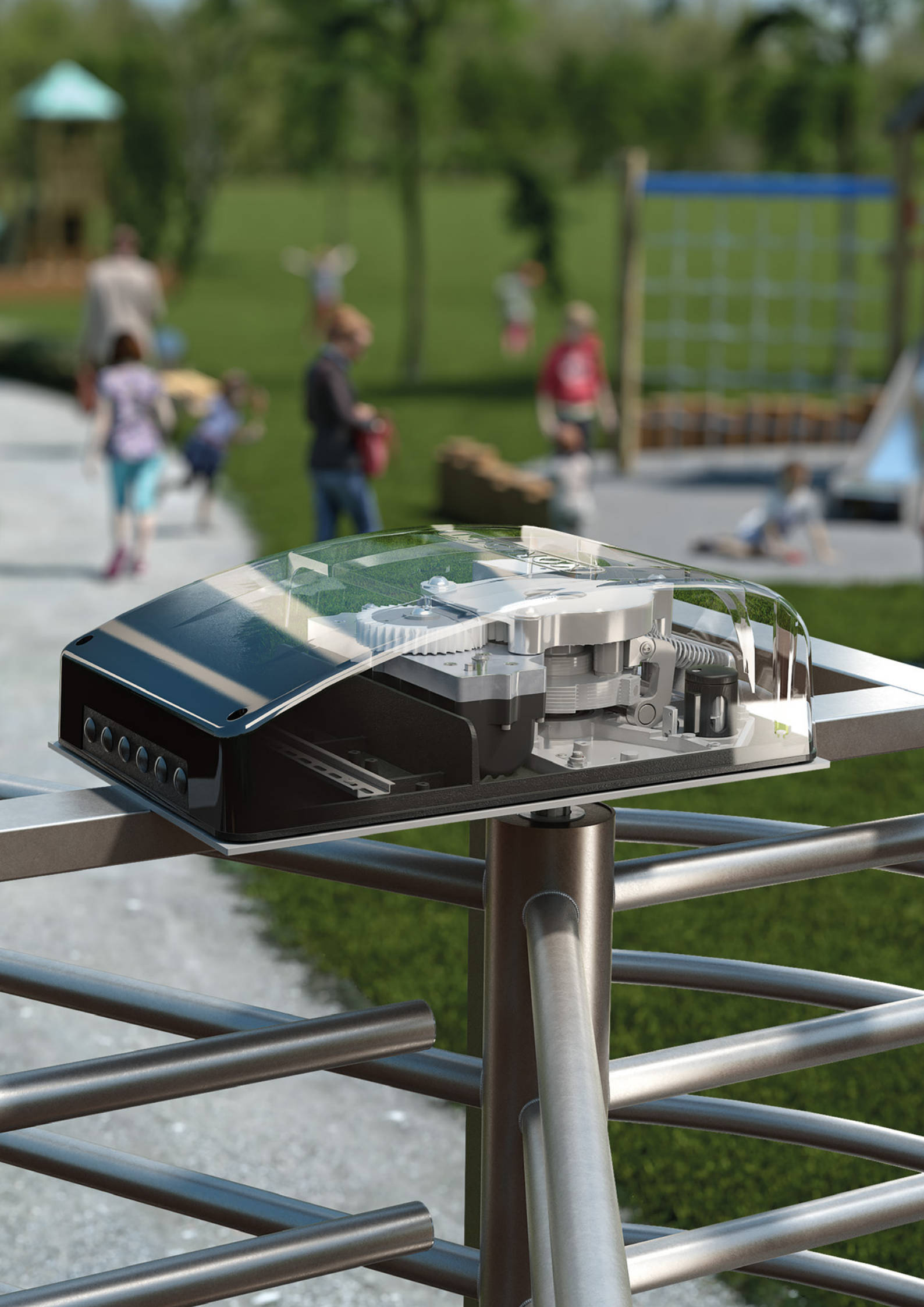

# Turnstiles

---

The Locinox (electro)mechanical control unit allows you to easily create a maintenance free and high quality turnstile. You have an (electro)mechanical unit at your disposal with which you can match the design of your turnstile to the design of your fencing!

---

**50** Turnitec

**51** Access control modules







## Modular (electro)mechanical control unit for turnstiles

TURNITEC (Patented)

The Locinox (electro)mechanical control unit (3-arm 120° or 4-arm 90°) allows you to easily create a maintenance free and high quality turnstile. You can match the design of your turnstile to the design of your fencing! The Turnitec mechanism is applicable to any turnstile and a quick installation is guaranteed. Thanks to the 100% modular design you can adapt the mechanism to your customers' desires. A comfortable and safe operation is guaranteed by the optional damping system that is unaffected by temperature changes.

### Compatible Turnitec modules



TT-BM3S  
P. 51



TT-BSP  
P. 51



TT-DM3  
P. 51



TT-FO2  
P. 52



TT-FC2  
P. 52



TT-MM3S  
P. 52



TT-SAH  
P. 52



TT-PIVOT  
P. 52



TT-CL2  
P. 51

### Specifications

- ✓ 100% modular system: composition according customers' desires and expandable at any moment
- ✓ Available for 3-arm (120°) and 4-arm (90°) turnstile
- ✓ Optional interchangeable left/right mechanical or electromechanical modules (Fail Open or Fail Close)
- ✓ Automatic return to starting position (by means of industrial pressure springs) after every passage
- ✓ Anti-passback security (locking after a 60° or 45° rotation): prevents the simultaneous passing of 2 persons
- ✓ Very robust implementation and strong connection with the turnstile by a 34 mm diameter spline axle (length 325 mm)
- ✓ Manufactured completely in rust-proof parts (stainless steel and aluminium)
- ✓ Optional damping system guarantees smooth and gradual movements. Damping is continuous and unaffected by temperature changes (patented system)
- ✓ Possible to set signal duration
- ✓ IP55 housing protects the mechanism against water, dirt, wind, dust and vermin

### Order code

#### TTEC-BMS-FO2-FC2-DM-CL2

Full option Turnitec, Base mechanism + 1 Fail Open module + 1 Fail Close module + Hydraulic damper + 1 Counter & Light module

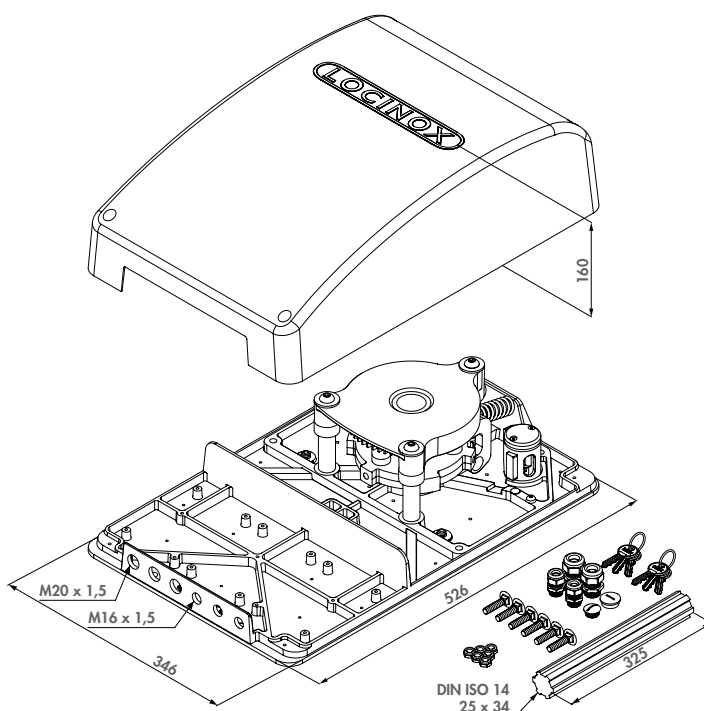
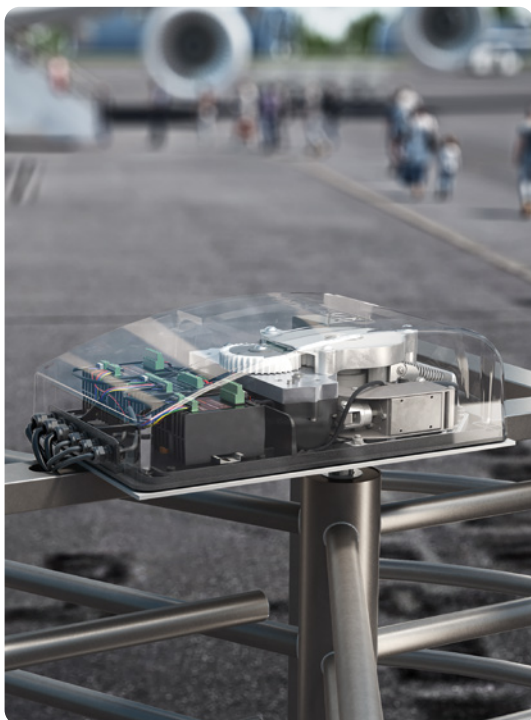

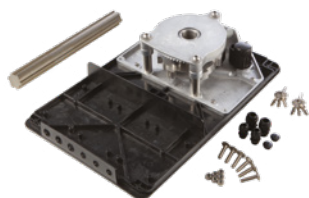

#### Order code

**TT-BM3S** Base mechanism 3-arm 550 x 350 x 170 mm

### TURNITEC base mechanism for 3-arm turnstile

TT-BM3S

With the TURNITEC base mechanism you can bi-directionally operate your turnstile free-turning. This 3-arm (120°) mechanism can be modularly expanded with the mechanical and electromechanical locking modules and a hydraulic damper to further finetune the access control and usability of your turnstile.

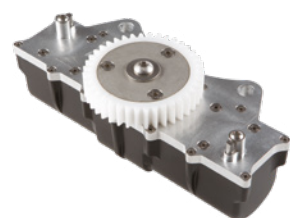

#### Order code

**TT-DM3** Hydraulic damping module for TT-BM3

### Hydraulic damper for TURNITEC for 3-arm turnstile

TT-DM3 (Patented)

Unique hydraulic damper for your TURNITEC mechanism. The first half of the rotation is undamped and the second half is damped progressively thanks to the continuous damping of the mechanism. This results in a fluent motion of the turnstile and avoids the turnstile hitting the users heels.

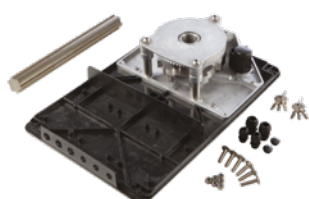

#### Order code

**TT-SM4S** Base mechanism 4-arm 550 x 350 x 170 mm

### TURNITEC base mechanism for 4-arm turnstile

TT-SM4S

With the TURNITEC base mechanism you can bi-directionally operate your turnstile free-turning. This 4-arm turnstile (90°) mechanism can be modularly expanded with the mechanical and electromechanical locking modules and a hydraulic damper to further fine-tune the access control and usability of your turnstile.

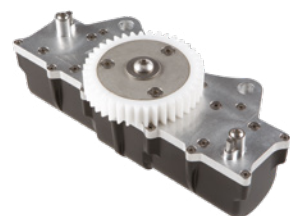

#### Order code

**TT-SDM4** Hydraulic damping module for TT-SM4S

### Hydraulic damper for TURNITEC for 4-arm turnstile

TT-SDM4 (Patented)

Unique hydraulic damper for your TURNITEC mechanism. The first half of the rotation is undamped and the second half is damped progressively thanks to the continuous damping of the mechanism. This results in a fluent motion of the turnstile and avoids the turnstile hitting the users heels.



#### Order code

**TT-CL2** Turnitec counter & passing lights module

### Counter & passing light signals module for TURNITEC

TT-CL2

Plug&Play module which enables connecting counters and passing light signals in both turning directions. A counter tells you how many people are on the terrain or how many rotations your turnstile made, while passing light signals guarantee a swift, safe and correct use of the turnstile.



#### Order code

**TT-BSP** Black steel welding plate 530 x 350 x 5 mm

### TURNITEC welding plate in black steel

TT-BSP

Welding plate for TURNITEC mechanism for a flawless installation of the TURNITEC on any turnstile. The punched drilling pattern and cut-outs for the cylinders ensure a fast and error-free installation.



## Fail Open electromodule for TURNITEC

TT-FO2

With the electromechanical module an operator has the ability to control incoming and outgoing traffic. Granting access or closing the system, changing the rotational direction and executing access control, all can be managed easily with the TURNITEC module.

### Order code

**TT-FO2** Fail-Open access control electromodule



## Fail Close electromodule for TURNITEC

TT-FC2

With the electromechanical module an operator has the ability to control incoming and outgoing traffic (granting access, changing the rotational direction and executing access control). After authorisation the turnstile is unlocked electronically and visitors have access to the terrain.

### Order code

**TT-FC2** Fail-Close access control electromodule



## Mechanical module for TURNITEC

TT-MM3S

This module for the TURNITEC mechanism offers the advantage of working completely mechanical. No power supply or cabling is needed. The release and locking of a direction of rotation is easy to set with a Europrofile cylinder lock. People can enter the terrain by pushing the turnstile arm.

### Order code

**TT-MM3S** Mechanical access control module



## Hub for seamless connection with turnstile

TT-SAH

Hub for seamless connection of the Turnitec base mechanism with the spline axle and the turnstile.

### Order code

**TT-SAH** Hub for seamless connection with turnstile



## Lower bearing and flange assembly for turnstiles

TT-PIVOT

Stainless steel bearing in a 17 mm thick aluminium baseplate. With bearings for a guaranteed smooth operation. Available with ball bearing or tapered roller bearing.

### Order codes

**TT-PIVOT-BB** Lower ball bearing and flange assembly for full height turnstiles

**TT-PIVOT-CC** Lower tapered roller bearing and flange assembly for full height turnstiles





# (ELECTRO)MECHANICAL CONTROL UNIT FOR TURNSTILES

## THE COMPLETE TURNITEC SOLUTION

- |  |                                   |       |
|--|-----------------------------------|-------|
| <b>1</b>   | <b>TT-BM3S 120° / TT-SM4S 90°</b> | p. 51 |
| The essential module for any turnstile                                       |                                   |       |
| <b>2</b>   | <b>TT-DM3 120° / TT-SDM4 90°</b>  | p. 51 |
| Recommended hydraulic damping mechanism for extra user comfort               |                                   |       |
| <b>3</b>   | <b>TT-FO2 / TT-FC2</b>            | p. 52 |
| Fail Open or Fail Close electromechanical module for access control          |                                   |       |
| <b>4</b>   | <b>TT-CL2</b>                     | p. 51 |
| Counter and passing light signal module for visitor flow management          |                                   |       |
| <b>5</b>   | <b>TT-BSP</b>                     | p. 51 |
| Welding plate for fast and perfect installation of Turnitec on any turnstile |                                   |       |
| <b>6</b>   | <b>TT-SAH</b>                     | p. 52 |
| Recommended for perfect connection of the basic module with the spline axle  |                                   |       |
| <b>7</b>   | <b>TT-PIVOT</b>                   | p. 52 |
| Lower bearing for a smooth operation   |                                   |       |

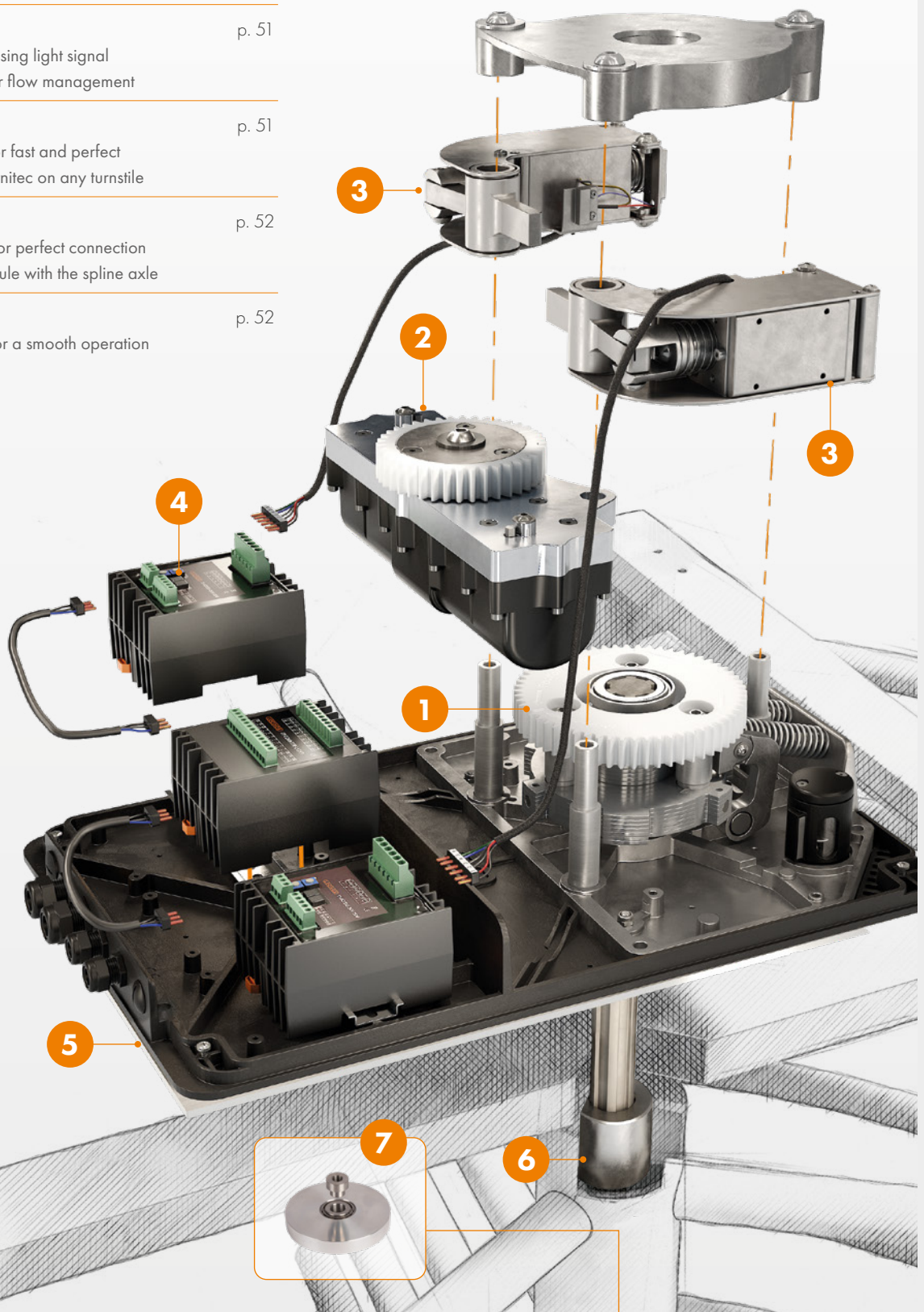





# Locks

---

Locinox locks guarantee a well operating gate. Every lock is thoroughly tested excessively in our own test center where they are exposed to the most extreme circumstances. This ensures us that our locks will work in all weather conditions. We offer a variety of locks for garden gates, industrial gates or swimming pool gates. Locinox locks - the safest solution in fence protection.

---

- 57** Locks for swing gates
- 73** Locks for child safety gates
- 79** Locks for sliding gates
- 82** Insert locks





# i Industrial quality and modularity

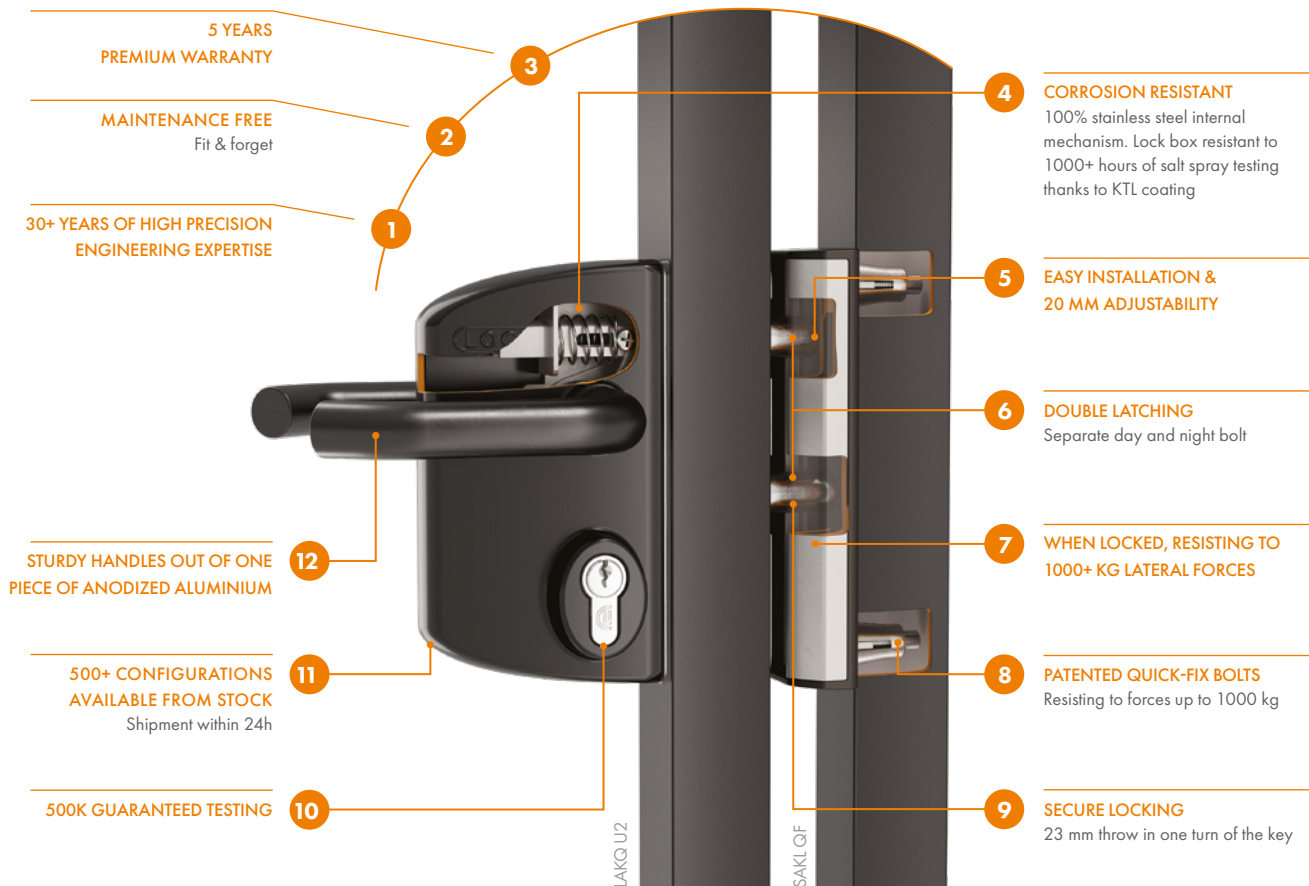

## It gets even better.

### Endless upgrades possible!

One drilling template for all our locks and keeps.

With this interchangeability, the Locinox lock gives you the opportunity to offer a solution for every situation.

#### 1 easy installation method for all our locks

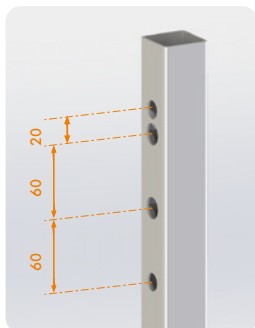

#### ELECTRIC

Surface mounted electric gate lock with fail open or close functionality



#### PANIC LOCK

Surface mounted anti-panic lock for free exit



#### ORNAMENTAL

Surface mounted ornamental gate lock



#### DOUBLE CYLINDER

Surface mounted gate lock with 2 cylinders



#### CHILD SAFETY

Surface mounted gate lock with child proof security knob



#### PUSH HANDLE

Aluminium push handle set



#### CODE LOCK

Surface mounted mechanical code lock



#### PUSH BAR

Aluminium push bar for free exit



#### ELECTRIC CODE LOCK

Surface mounted electric gate lock

### Compatible with many keeps



#### SMKL

Polyamide garden gate keep



#### SHKL QF

Adjustable security keep out of stainless steel



#### MODULEC-SA

Surface mounted electric strike



#### MODULEC-SH

Surface mounted electric security keep



## Surface mounted gate lock

LAKQ U2 (Patented)

High quality gate lock with aluminium housing and stainless steel mechanism. We advise this lock as a standard for all your industrial gates. The 20 mm continuous adjustability of the bolts allows a perfect latching / locking of the mechanism. A solid stainless steel deadbolt with a 23 mm throw guarantees a secure locking. Standard supplied with anodized aluminium handle pair. For a fast and highly precise installation, we recommend using the Drill-Fix drilling jig.



### Lock box color options

ZILV 6005 6009 7016 9005 9010

### Specifications

- ✓ ISO 9227 KTL / E-coated lock box withstands 1000 hours of salt spray test
- ✓ Easy left or right changing of the self-latching daybolt
- ✓ 23 mm throw of the dead bolt, in 1 turn of the key
- ✓ Key-operated self-latching bolt
- ✓ 4-hole fixing with two hexagon socket head screws
- ✓ 60 mm center distance of the bolts
- ✓ Continuous adjustment of the daybolt up to 20 mm without dismounting the lock box
- ✓ Stainless steel mechanism

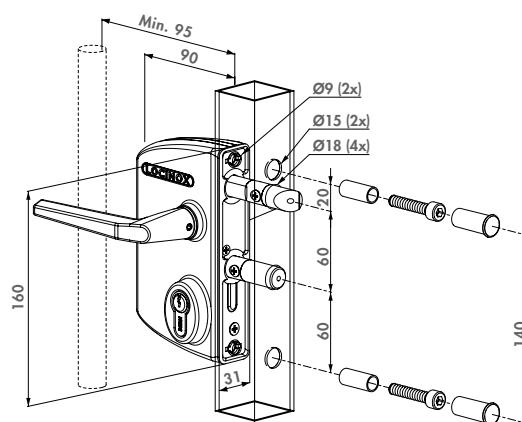

### Recommended keeps



SAKL QF  
P. 97



SHKL QF  
P. 97



MODULEC-SA  
P. 95

### Order codes

For square profiles

**LAKQ3030 U2L** Adjustable from 30 mm to 50 mm

**LAKQ4040 U2L** Adjustable from 40 mm to 60 mm

**LAKQ6060 U2L** Adjustable from 60 mm to 80 mm

For round profiles

**LARQ3030 U2L** Adjustable from 30 mm to 50 mm

**LARQ4040 U2L** Adjustable from 40 mm to 60 mm

**LARQ6060 U2L** Adjustable from 60 mm to 80 mm

For flat profiles

**LAPQ1010 U2L** Adjustable from 10 mm to 30 mm



### Recommended handles



3006B  
P. 171



3006I  
P. 171



3006D  
P. 171



KIDLOC  
P. 167

### Easy exit handles & Accessories



PUSHBAR-L  
P. 169



3006PUSH  
P. 168



ROLLTOP  
P. 162



SHROUD-LA-  
P. 177



## Surface mounted gate lock for Swiss profile cylinder

LAKQ U3 (Patented)

High grade gate lock with aluminium housing and stainless steel mechanism. This lock is delivered without a cylinder and is suitable for use with a Ø22 mm cylinder (Swiss profile cylinder). The 20 mm continuous adjustability of the bolts allows a perfect latching / locking of the mechanism. A solid stainless steel deadbolt with a 23 mm throw guarantees a secure locking. Standard supplied with anodized aluminium handle pair. For a fast and highly precise installation, we recommend using the Drill-Fix drilling jig.



### Lock box color options

ZILV 6005 6009 7016 9005 9010

### Specifications

- ✓ ISO 9227 KTL / E-coated lock box withstands 1000 hours of salt spray test
- ✓ Easy left or right changing of the self-latching daybolt
- ✓ Lock box for Swiss profile cylinder (Ø22 mm)
- ✓ 23 mm throw of the dead bolt, in 1 turn of the key
- ✓ Key-operated self-latching bolt
- ✓ 4-hole fixing with two hexagon socket head screws
- ✓ 60 mm center distance of the bolts
- ✓ Continuous adjustment of the daybolt up to 20 mm without dismantling the lock box
- ✓ Stainless steel mechanism

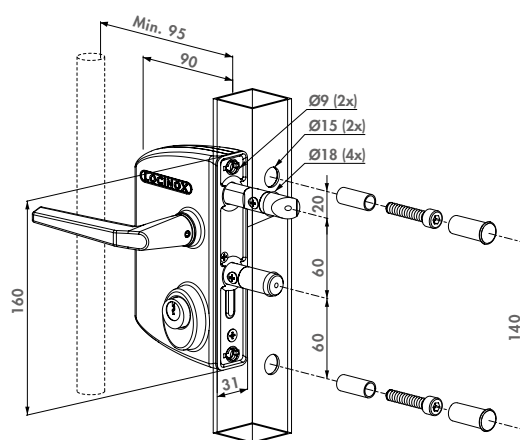

### Recommended keeps



SHKL QF  
P. 97



SAKL QF  
P. 97



MODULEC-SA  
P. 95

### Order codes

For square profiles

**LAKQ3030 U3L** Adjustable from 30 mm to 50 mm

**LAKQ4040 U3L** Adjustable from 40 mm to 60 mm

**LAKQ6060 U3L** Adjustable from 60 mm to 80 mm

For round profiles

**LARQ3030 U3L** Adjustable from 30 mm to 50 mm

**LARQ4040 U3L** Adjustable from 40 mm to 60 mm

**LARQ6060 U3L** Adjustable from 60 mm to 80 mm

For flat profiles

**LAPQ1010 U3L** Adjustable from 10 mm to 30 mm



### Recommended handles



3006M  
P. 170



3006I  
P. 171



3006B  
P. 171



3006R  
P. 172

### Easy exit handles & Accessories



PUSHBAR-L-  
P. 169



3006PUSH  
P. 168



SHROUD-LA-  
P. 177



DRILL-FIX  
P. 159





## Surface mounted US Mortise cylinder gate lock (USA)

LUKY J5 (Patented)

Excellent gate lock with aluminum housing and stainless steel mechanism. Developed specifically to use with a standard 29 mm mortise cylinder. Comes standard with 5pin keyed alike or keyed different (drilled 6pin). The latch and dead bolt have 10 mm continuous adjustment to allow perfect alignment of the locking mechanism. A stainless steel throw of 23 mm guarantees secure locking. For a fast and highly precise installation, we recommend using the Drill-Fix drilling jig.



Lock box color options

ZILV

9005

### Specifications

- ✓ ISO 9227 KTL / E-coated lock box withstands 1000 hours of salt spray test
- ✓ Lock for 1-1/8" length Mortise profile cylinder (Schlage Keyway & Adams Rite Cam)
- ✓ Fixing cylinder inch thread 8/32"
- ✓ Easy left or right changing of the self-latching daybolt
- ✓ 23 mm throw of the dead bolt, in 1 turn of the key
- ✓ Key-operated self-latching bolt
- ✓ Continuous adjustment of 10 mm for the bolts without removing the lock
- ✓ 4-hole fixing with two hexagon socket head screws
- ✓ Interchangeable with all Locinox locks
- ✓ 80 mm lock box width

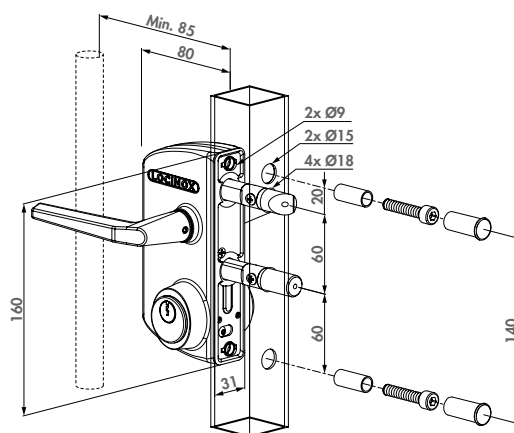

### Recommended keeps



SHKL QF  
P. 97



SAKL QF  
P. 97



MODULEC-SA  
P. 95

### Order code

For square profiles

**LUKY3030 J5L** Adjustable from 30 mm to 40 mm

**LUKY4040 J5L** Adjustable from 40 mm to 50 mm

**LUKY5050 J5L** Adjustable from 50 mm to 60 mm

**LUKY6060 J5L** Adjustable from 60 mm to 70 mm

For flat profiles

**LUPY1010 J5L** Adjustable from 10 mm to 20 mm

**LUPY2020 J5L** Adjustable from 20 mm to 30 mm

### Recommended handles



3006M  
P. 170



3006FA  
P. 171



3006B  
P. 171

### Accessories



ROLLTOP  
P. 162



LOCITOOL LA  
P. 162



MRT-118  
P. 187



DRILL-FIX  
P. 159





### Lock box color options

ZILV 6005 7016 9005

### Specifications

- ✓ ISO 9227 KTL / E-coated lock box withstands 1000 hours of salt spray test
- ✓ For gate profiles from 10 to 100 mm
- ✓ Stainless steel mechanism
- ✓ Non-adjustable day and night bolt
- ✓ Easy left or right changing of the self-latching daybolt
- ✓ Double throw of the night bolt 23 mm
- ✓ Key-operated self-latching bolt
- ✓ 4-hole fixing with two hexagon socket head screws
- ✓ Interchangeable with all Locinox locks

## Surface mounted double cylinder gate lock for swing gates

LDZ D1

High-quality swing gate lock with aluminium housing and stainless steel mechanism with 2 cylinders. You only need to use 1 of the cylinders in order to open or to close the lock. This lock is ideal to provide entry to third parties like firemen or waste collectors. The double locking of the solid stainless steel night bolt ensures a secure closing. For a fast and highly precise installation, we recommend using the Drill-Fix drilling jig.

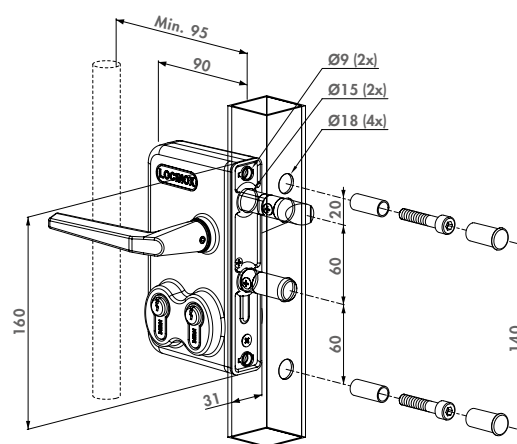

### Recommended keeps



SAKL QF  
P. 97



SHKL QF  
P. 97



MODULEC-SA  
P. 95

### Order codes

For square profiles

<b>LDKZ3030 D1L</b>	For profiles of 30 mm
<b>LDKZ4040 D1L</b>	For profiles of 40 mm
<b>LDKZ5050 D1L</b>	For profiles of 50 mm
<b>LDKZ6060 D1L</b>	For profiles of 60 mm
<b>LDKZ8080 D1L</b>	For profiles of 80 mm
<b>LDKZ100100 D1L</b>	For profiles of 100 mm

For round profiles

<b>LDRZ3030 D1L</b>	For profiles of 30 mm
<b>LDRZ4040 D1L</b>	For profiles of 40 mm
<b>LDRZ5050 D1L</b>	For profiles of 50 mm
<b>LDRZ6060 D1L</b>	For profiles of 60 mm

For flat profiles

<b>LDPZ1010 D1L</b>	For profiles of 10 mm
---------------------	-----------------------



### Cylinders and accessories



3012-POC-  
P. 184



3071-  
P. 187



DRILL-FIX  
P. 159



3970LA  
P. 158



**EN 179**

## Surface mounted anti-panic gate lock

LPKQ U2

Stainless steel superior anti-panic lock with aluminium housing. EN179 certified configuration possible with LPKQ U2 for 40 & 60 mm gate frames with SAKL keep, 3006A-2 handle and 3012-54-STD- cylinder. Escape or exit from inside is possible at all times by operating the handle. Mechanical access from the outside is always possible by operating the cylinder. The 20 mm continuous adjustability of the bolts allows a perfect latching / locking of the mechanism. A solid stainless steel deadbolt with a 23 mm throw guarantees a secure locking. For a fast and highly precise installation, we recommend using the Drill-Fix drilling jig.



### Lock box color options

ZILV 6005 6009 7016 9005 9010

### Specifications

- ✓ ISO 9227 KTL / E-coated lock box withstands 1000 hours of salt spray test
- ✓ Easy left or right changing of the self-latching daybolt
- ✓ 23 mm throw of the dead bolt, in 1 turn of the key
- ✓ Key-operated self-latching bolt
- ✓ 4-hole fixing with two hexagon socket head screws
- ✓ 60 mm center distance of the bolts
- ✓ Continuous adjustment of the daybolt up to 20 mm without dismounting the lock box
- ✓ Stainless steel mechanism
- ✓ Tested up to 500.000 movements
- ✓ EN179 certified configuration available
- ✓ Panic function E / Switch function

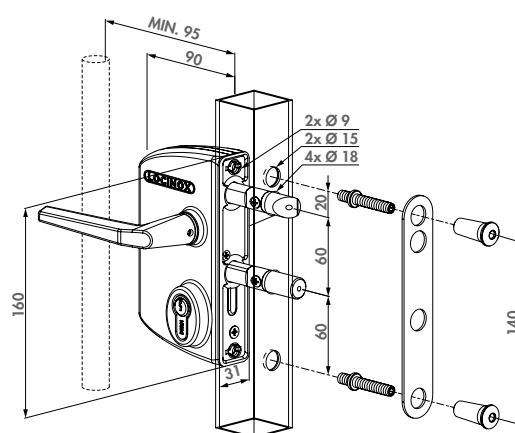

### Recommended keeps



SAKL QF  
P. 97



SHKL QF  
P. 97



MODULEC-SA  
P. 95

### Order codes

For square profiles

LPKQ4040 U2L	Adjustable from 40 mm to 60 mm
LPKQ6060 U2L	Adjustable from 60 mm to 80 mm
LPKQ8080 U2L	Adjustable from 80 mm to 100 mm
LPKQ100100 U2L	Adjustable from 100 mm to 120 mm



### Recommended handles



PUSHBAR-L  
P. 169



3006PUSH  
P. 168



3006A-2  
P. 173



SHROUD-LA-  
P. 177

### Accessories



ROLLTOP  
P. 162



3970LA  
P. 158



LOCITOOL LA  
P. 162



DRILL-FIX  
P. 159









**NEW**

## VALENTINO - Surface mounted battery powered code lock

LOKQ Y2

High quality battery powered electronic code lock with aluminium housing. Valentino's energy efficient design makes it very easy to equip any gate with access control, with a minimal need for maintenance. Pincodes can be easily added, modified or removed. The 20 mm continuous adjustability of the bolts allows a perfect latching / locking of the mechanism.



### Color options

6005 7016 9005 ZILV

### Specifications

- ✓ ISO 9227 KTL / E-coated lock box withstands 1000 hours of salt spray test
- ✓ Weather protected illuminated electronic code panel on both sides
- ✓ Extremely strong and vandal proof design
- ✓ Energy efficient, with up to 150,000 open/close cycles on same set of batteries
- ✓ Operates on 6 Lithium-metal AA batteries (included)
- ✓ Easy and fast set-up or modification of the access codes
- ✓ Low battery warning light
- ✓ Support for free-exit, pushbar, and code controlled handles
- ✓ Key-operated unlocking and programming functionality
- ✓ Supports permanently open codes
- ✓ Different entrance and exit codes possible

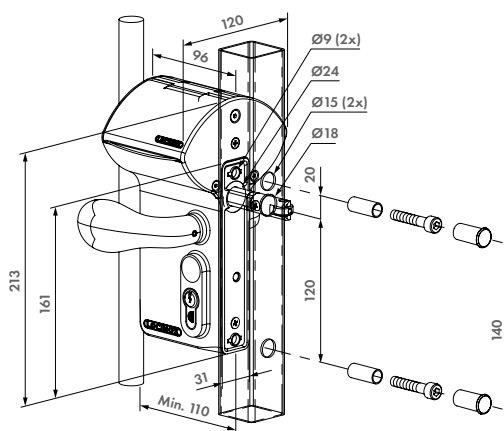

### Recommended keeps



SAKL QF  
P. 97



SHKL QF  
P. 97

### Order codes

For square profiles

**LOKQ3030 Y2L** Adjustable from 30 mm to 50 mm

**LOKQ4040 Y2L** Adjustable from 40 mm to 60 mm

**LOKQ6060 Y2L** Adjustable from 60 mm to 80 mm

For round profiles

**LORQ3030 Y2L** Adjustable from 30 mm to 50 mm

**LORQ4040 Y2L** Adjustable from 40 mm to 60 mm

**LORQ6060 Y2L** Adjustable from 60 mm to 80 mm

For flat profiles

**LOPQ1010 Y2L** Adjustable from 10 mm to 30 mm

### Recommended handles



3006C  
P. 170



3006I  
P. 171



3006D  
P. 171

### Compatible with every gate closer



SAMSON-2  
P. 20



VERTICLOSE-2  
P. 24



MAMMOTH-180  
P. 16



TIGER  
P. 15



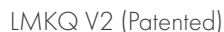

High quality mechanical code lock with aluminium housing and stainless steel mechanism. The Vinci requires no batteries nor electricity, which makes it very easy to equip any gate with access control. The 20 mm continuous adjustability of the bolts allows a perfect latching / locking of the mechanism. A solid stainless steel deadbolt with a 23 mm throw guarantees a secure locking. For a fast and highly precise installation, we recommend using the Drill-Fix drilling jig.



ZILV 6005 7016 9005

- ✔ ISO 9227 KTL / E-coated lock box withstands 1000 hours of salt spray test
- ✔ Mechanical code panel on both sides
- ✔ Possibility to work with different entrance and exit codes
- ✔ Polyamide rain and dust cover
- ✔ Easy and fast set-up or modification of the access codes
- ✔ With adjustable rollerbolt for easy closing
- ✔ Extremely strong and user-friendly mechanism
- ✔ Automatic code reset after pushing the handle
- ✔ Anti-code detection with integrated security press plate
- ✔ Interchangeable with all Locinox locks



SHKL QF  
P. 97



For square profiles

<b>LMKQ3030 V2L</b>	Adjustable from 30 mm to 50 mm
<b>LMKQ4040 V2L</b>	Adjustable from 40 mm to 60 mm
<b>LMKQ6060 V2L</b>	Adjustable from 60 mm to 80 mm

For round profiles

<b>LMRQ3030 V2L</b>	Adjustable from 30 mm to 50 mm
<b>LMRQ4040 V2L</b>	Adjustable from 40 mm to 60 mm
<b>LMRQ6060 V2L</b>	Adjustable from 60 mm to 80 mm

For flat profiles

**LMPQ1010 V2L** Adjustable from 10 mm to 30 mm

## Recommended handles



3006D  
P. 171

Compatible with every gate closer



**TIGER**  
P. 15





## FREE VINCI - Surface mounted mechanical code lock with secured entrance and free exit

LFKQ X1 (Patented)

Superb mechanical code lock with aluminium housing and stainless steel mechanism. The Free Vinci offers you the possibility to secure one side with a code for entrance while leaving the other side free for exit. No batteries nor electricity are required, which makes it very easy to equip any gate with access control. The 20 mm continuous adjustability of the bolt allows a perfect latching / locking of the mechanism. For ornamental and chain link gates. For a fast and highly precise installation, we recommend using the Drill-Fix drilling jig.



### Lock box color options

ZILV 6005 9005

### Specifications

- ✓ ISO 9227 KTL / E-coated lock box withstands 1000 hours of salt spray test
- ✓ Entrance secured by code, free exit
- ✓ Code panel with stainless steel push buttons on one side
- ✓ Polyamide rain and dust cover
- ✓ Easy and fast set-up or modification of the access codes
- ✓ With adjustable rollerbolt for easy closing
- ✓ Extremely strong and user-friendly mechanism
- ✓ Automatic code reset after pushing the handle
- ✓ Anti-code detection with integrated security press plate
- ✓ Interchangeable with all Locinox locks

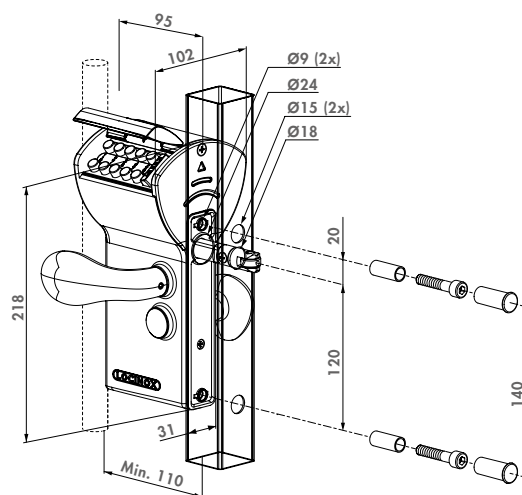

### Recommended keeps



SAKL QF  
P. 97



SHKL QF  
P. 97

### Order codes

For square profiles

**LFKQ3030 X1L** Adjustable from 30 mm to 50 mm

**LFKQ4040 X1L** Adjustable from 40 mm to 60 mm

**LFKQ6060 X1L** Adjustable from 60 mm to 80 mm

For round profiles

**LFRQ3030 X1L** Adjustable from 30 mm to 50 mm

**LFRQ4040 X1L** Adjustable from 40 mm to 60 mm

**LFRQ6060 X1L** Adjustable from 60 mm to 80 mm

For flat profiles

**LFPQ1010 X1L** Adjustable from 10 mm to 30 mm



### Accessories



PUSHBAR-L  
P. 169



3006PUSH  
P. 168



SHROUD-LF  
P. 177

# i Sets

Locinox supports you in your logistic process. Select and compose your own gate hardware set and avoid stock ruptures or false deliveries of gate components to your customers. The set components are all together and, above all, packed in a robust and weatherproof box. If you wish, your logo can be put on the box for a maximal support of your brand. We will be glad to add your manuals or any other information according to your needs.



100% modular



Time-saving



No research work

## Garden gate - box set



## 1 gate wing - foil set



## 2 gate wings - foil set





## Surface mounted electric gate lock with Fail Open functionality

LEKQ U4 (Patented)

High quality electrical lock with aluminium housing and stainless steel mechanism. The handles are blocked when the lock is powered. The 20 mm continuous adjustability of the bolts allows a perfect latching / locking of the mechanism. A solid stainless steel deadbolt with a 23 mm throw guarantees a secure locking. For a fast and highly precise installation, we recommend using the Drill-Fix drilling jig.



### Lock box color options

ZILV 6005 6009 7016 9005 9010

### Specifications

- ✓ ISO 9227 KTL / E-coated lock box withstands 1000 hours of salt spray test
- ✓ Fail Open: Lock is open when power is interrupted
- ✓ Blocking or releasing of the handles
- ✓ Easy left or right changing of the self-latching daybolt
- ✓ 23 mm throw of the dead bolt, in 1 turn of the key
- ✓ Key-operated self-latching bolt
- ✓ Continuous adjustment of the daybolt up to 20 mm without dismounting the lock box
- ✓ 4-hole fixing with two hexagon socket head screws
- ✓ Interchangeable with all Locinox locks
- ✓ Voltage: 12V AC/DC
- ✓ Current: 0,3A

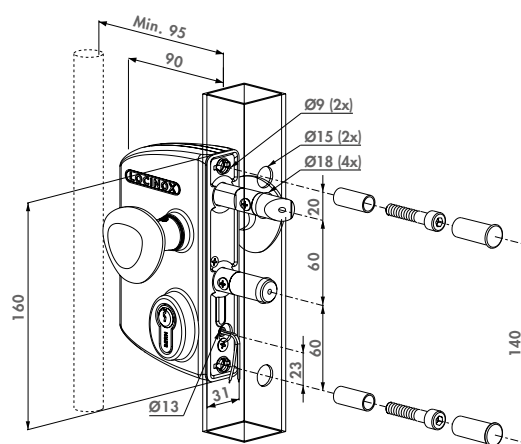

### Recommended keeps



SAKL QF  
P. 97



SHKL QF  
P. 97

### Order codes

For square profiles

**LEKQ3030 U4L** Adjustable from 30 mm to 50 mm

**LEKQ4040 U4L** Adjustable from 40 mm to 60 mm

**LEKQ6060 U4L** Adjustable from 60 mm to 80 mm

For round profiles

**LERQ3030 U4L** Adjustable from 30 mm to 50 mm

**LERQ4040 U4L** Adjustable from 40 mm to 60 mm

**LERQ6060 U4L** Adjustable from 60 mm to 80 mm



### Recommended handles & Cable guiding



3006R  
P. 172



3006C  
P. 170



DVK  
P. 44



DVK-HD  
P. 45

### Recommended power supplies



DC-ACCESS-12V-20W  
P. 46



AC-TRANS-12V-25W  
P. 45



DC-POWER-12V-20W  
P. 46









## Surface mounted electric gate lock with Fail Close functionality

LIKQ U2 (Patented)

Electric gate lock made of excellent quality with aluminium housing and stainless steel mechanism. This gate lock blocks the handles when there is no power (Fail Close). The 20 mm continuous adjustability of the bolts allows a perfect latching / locking of the mechanism. A solid stainless steel deadbolt with 23 mm throw guarantees a secure closure. For a fast and highly precise installation, we recommend using the Drill-Fix drilling jig.



### Lock box color options

ZILV 6005 6009 7016 9005 9010

### Specifications

- ✓ ISO 9227 KTL / E-coated lock box withstands 1000 hours of salt spray test
- ✓ Fail Close: Lock is closed when power is interrupted
- ✓ Blocking or releasing of the handles
- ✓ Easy left or right changing
- ✓ 23 mm throw of the dead bolt, in 1 turn of the key
- ✓ Key-operated self-latching bolt
- ✓ Continuous adjustment of the daybolt up to 20 mm without dismounting the lock box
- ✓ 4-hole fixing with two hexagon socket head screws
- ✓ Voltage: 12V AC/DC
- ✓ Current: 0,3A

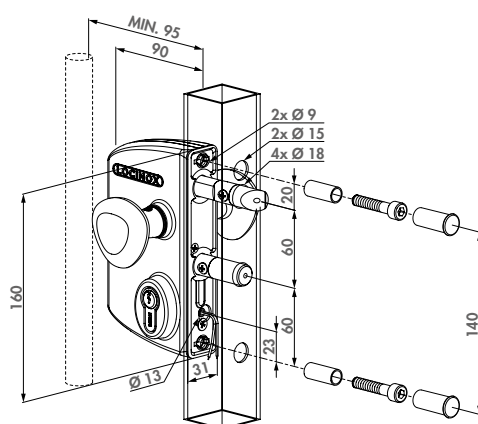

### Recommended keeps



SAKL QF  
P. 97



SHKL QF  
P. 97

### Order codes

For square profiles

**LIKQ3030 U2L** Adjustable from 30 mm to 50 mm

**LIKQ4040 U2L** Adjustable from 40 mm to 60 mm

**LIKQ6060 U2L** Adjustable from 60 mm to 80 mm

For round profiles

**LIRQ3030 U2L** Adjustable from 30 mm to 50 mm

**LIRQ4040 U2L** Adjustable from 40 mm to 60 mm

**LIRQ6060 U2L** Adjustable from 60 mm to 80 mm



### Recommended handles & Cable guiding



3006R  
P. 172



3006C  
P. 170



DVK  
P. 44



DVK-HD  
P. 45

### Recommended power supplies



DC-ACCESS-12V-20W  
P. 46



AC-TRANS-12V-25W  
P. 45



DC-POWER-12V-20W  
P. 46



## Small surface mounted ornamental gate lock

LAKY F2 (Patented)

Quality ornamental lock with aluminium housing and stainless steel mechanism. We advise this lock as a standard for all your ornamental gates. The 10 mm continuous adjustability of the bolts allows a perfect latching / locking of the mechanism. A solid stainless steel deadbolt with a 23 mm throw guarantees a secure locking. Standard supplied with zamac ornamental handle pair. For a fast and highly precise installation, we recommend using the Drill-Fix drilling jig.



### Lock box color options

ZILV 6005 6009 7016 9005 9010

### Specifications

- ✓ ISO 9227 KTL / E-coated lock box withstands 1000 hours of salt spray test
- ✓ Easy left or right changing of the self-latching daybolt
- ✓ 23 mm throw of the dead bolt, in 1 turn of the key
- ✓ Continuous adjustment of 10 mm for the bolts without removing the lock
- ✓ Key-operated self-latching bolt
- ✓ 4-hole fixing with two hexagon socket head screws
- ✓ 60 mm center distance of the bolts

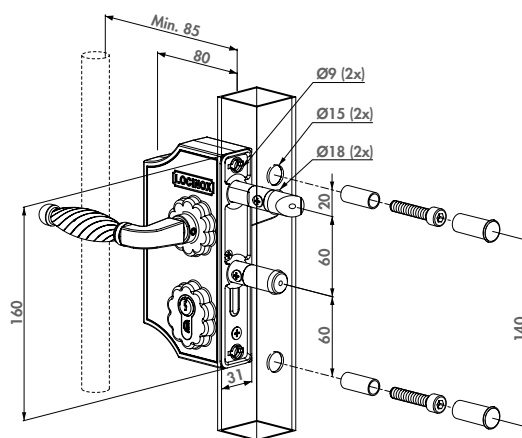

### Recommended keeps



SPKZ QF  
P. 100



SPKZ-TK  
P. 100



MODULEC-SA  
P. 95

### Order codes

For square profiles

**LAKY3030 F2L** Adjustable from 30 mm to 40 mm

**LAKY4040 F2L** Adjustable from 40 mm to 50 mm

**LAKY5050 F2L** Adjustable from 50 mm to 60 mm

For round profiles

**LARY3030 F2L** Adjustable from 30 mm to 40 mm

**LARY4040 F2L** Adjustable from 40 mm to 50 mm

**LARY5050 F2L** Adjustable from 50 mm to 60 mm

For flat profiles

**LAPY1010 F2L** Adjustable from 10 mm to 20 mm



### Compatible handles



3006FA  
P. 171



3006I  
P. 171



KIDLOC  
P. 167



3006B  
P. 171

### Ornamental hinges



G-ORNA-LR  
P. 128



G-ORNA-WP  
P. 128





## Large surface mounted ornamental gate lock

LAKQ H2 (Patented)

Excellent ornamental lock with aluminium housing and stainless steel mechanism. We advise this lock as a standard for all your ornamental gates. The 20 mm continuous adjustability of the bolts allows a perfect alignment of your locking mechanism. A solid stainless steel deadbolt with a 23 mm throw guarantees a secure locking. Standard supplied with zamac ornamental handle pair. For a fast and highly precise installation, we recommend using the Drill-Fix drilling caliber.



### Lock box color options

ZILV 6005 6009 7016 9005 9010

### Specifications

- ✓ ISO 9227 KTL / E-coated lock box withstands 1000 hours of salt spray test
- ✓ Easy left or right changing of the self-latching daybolt
- ✓ 23 mm throw of the dead bolt, in 1 turn of the key
- ✓ Continuous adjustment of the daybolt up to 20 mm without dismounting the lock box
- ✓ Key-operated self-latching bolt
- ✓ 4-hole fixing with two hexagon socket head screws
- ✓ 60 mm center distance of the bolts

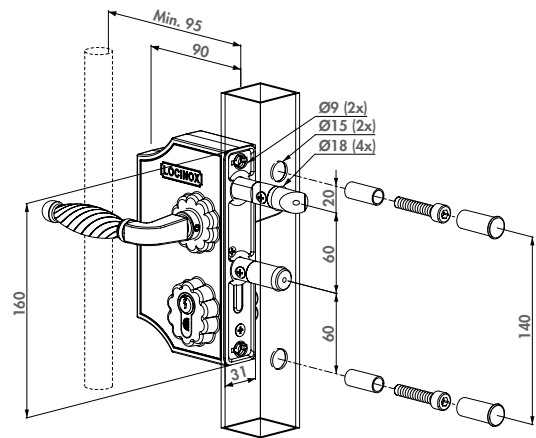

### Recommended keeps



SPKZ QF  
P. 100



SPKZ-TK  
P. 100



MODULEC-SA  
P. 95

### Order codes

For square profiles

<b>LAKQ3030 H2L</b>	Adjustable from 30 mm to 50 mm
<b>LAKQ4040 H2L</b>	Adjustable from 40 mm to 60 mm
<b>LAKQ6060 H2L</b>	Adjustable from 60 mm to 80 mm

For round profiles

<b>LARQ3030 H2L</b>	Adjustable from 30 mm to 50 mm
<b>LARQ4040 H2L</b>	Adjustable from 40 mm to 60 mm
<b>LARQ6060 H2L</b>	Adjustable from 60 mm to 80 mm

For flat profiles

<b>LAPQ1010 H2L</b>	Adjustable from 10 mm to 30 mm
---------------------	--------------------------------

### Compatible handles



3006FA  
P. 171



3006D  
P. 171



KIDLOC  
P. 167



3006B  
P. 171

### Ornamental hinges



G-ORNA-LR  
P. 128



G-ORNA-WP  
P. 128

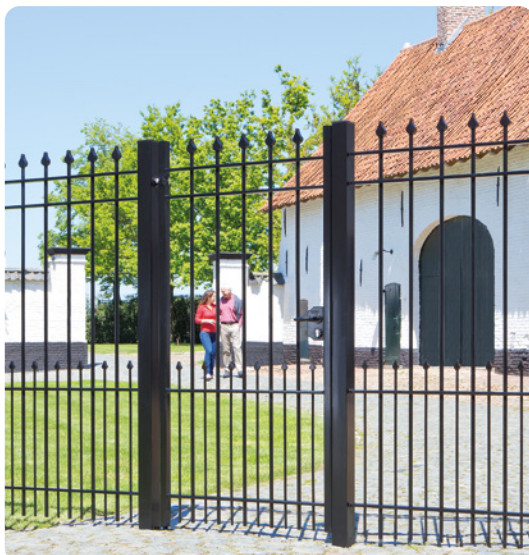



### Lock box color options

6005 6009 7016 7040 9005 9010

### Specifications

- ✓ Easy left or right changing of the self-latching daybolt
- ✓ 23 mm throw of the dead bolt, in 1 turn of the key
- ✓ 4-hole fixing with two hexagon socket head screws
- ✓ Polyamide lock box and handles
- ✓ 60 mm center distance of the bolts
- ✓ For 40 mm gate profiles only
- ✓ Interchangeable with all Locinox locks
- ✓ No key operation of the daybolt

## Surface mounted garden gate lock

LAKZ P1

Economical garden/pedestrian gate lock with polyamide housing and stainless steel mechanism. This lock is advised as a standard for all your small gates. A solid stainless steel deadbolt with a 23 mm throw guarantees a secure locking. For a fast and highly precise installation, we recommend using the Drill-Fix drilling caliber.

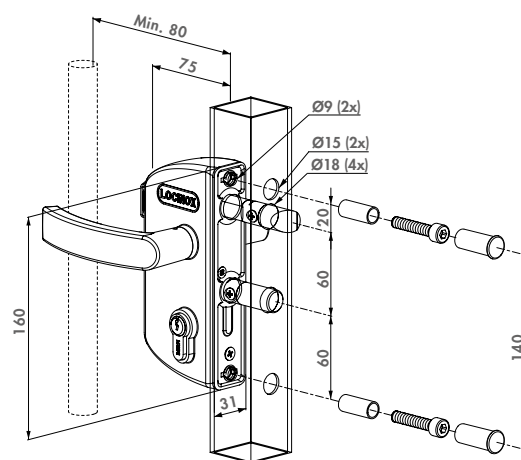

### Recommended keeps



SMKL QF  
P. 98



SKRZ  
P. 98



SAKL QF  
P. 97

### Order codes

For square profiles

**LAKZ4040 P1L** For profiles of 40 mm

For round profiles

**LARZ4040 P1L** For profiles of 40 mm



### Recommended handles



3006P  
P. 172



3006G  
P. 171



KIDLOC  
P. 167

### Accessories



3006PC  
P. 99



3970LA  
P. 158



DRILL-FIX  
P. 159



ROLLTOP  
P. 162



## Surface mounted child safety lock

LAKZ P1 WSI (Patented)

Child safety gate lock with stainless steel mechanism and polyamide housing. This lock is conform to the swimming pool safety standard NF P90-306. The child safety lock prevents little children from accessing the pool. The unique rollerbolt facilitates the closing of the gate. For a fast and highly precise installation, we recommend using the Drill-Fix drilling jig.



### Lock box color options

6005 6009 7016 7040 9005 9010

### Specifications

- ✓ Stainless steel lock mechanism
- ✓ Polyamide lock box
- ✓ With adjustable rollerbolt for easy closing
- ✓ With Kidloc: child safety handle for swimming pools
- ✓ A complete package including a high-quality stainless steel lock in combination with a security knob and a stainless steel rollerbolt conforms to swimming pool standard NF P90-306

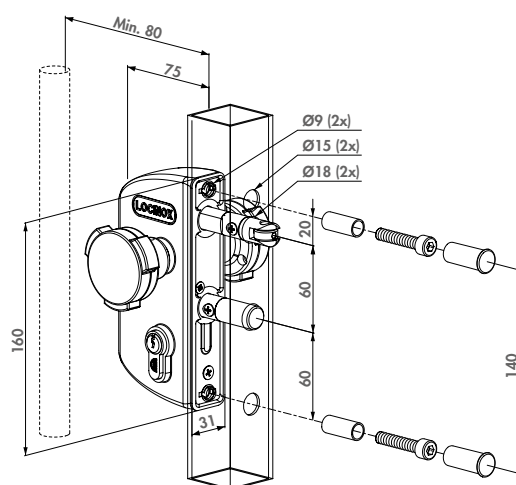

### Recommended keeps



SMKL QF  
P. 98



SKRZ  
P. 98

### Order codes

LAKZ4i4i P1L WSI For profiles of 40 mm

LAKZ5i5i P1L WSI For profiles of 50 mm

### Recommended gate closers



TIGER  
P. 15



MAMMOTH-180  
P. 16



LION  
P. 22



SWING40  
P. 136

### Accessories



KIDLOC  
P. 167



ROLLTOP  
P. 162



3970LA  
P. 158



DRILL-FIX  
P. 159







## NEW Sleek & sturdy child safe magnetic latch for pools & parks

FORTiMa- (Patent pending)

The FortiMa is a magnetic child-safe gate latch that ensures safety and security because the handle is physically out of the reach of a child. FortiMa's patented internal leverage allows for smooth opening and, with its unmatched magnetic force, closes securely. The anodized aluminium and powder coated components make the FortiMa extremely sturdy. Installation is easy on a wide range of gate materials and being compatible with most international code requirements, the FortiMa can be rekeyed to match any existing lock.



### Color options

9005

### Specifications

- ✓ Unique and extremely durable patented design with anodized aluminium housing
- ✓ Strongest magnetic force on the market: magnetic distance of 30 mm (2x industry standard!)
- ✓ Tested up to 2 million cycles - Limited Lifetime Warranty!
- ✓ Rekeyable to match any lock: Schlage-C Key-in-knob cylinder (5pin, drilled 6pin)
- ✓ Full vertical adjustability and 25 mm horizontal adjustability - a gap of 10 mm up to 45 mm
- ✓ Push down prevention: only opens when magnet is pulled up, adding additional security
- ✓ Perfect for metal, vinyl or wooden gates, available for round (R) and square (K) posts

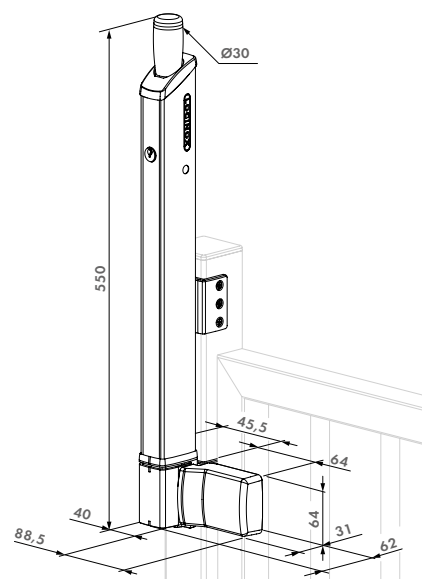

### Compatible cylinders



KIK-114-  
P. 186

3012-54-STD  
P. 185

### Order codes

<b>FORTiMa-SD-K</b>	Child safe magnetic latch, with KIK cylinder and self-drilling screws for square posts
<b>FORTiMa-SD-R</b>	Child safe magnetic latch, with KIK cylinder and self-drilling screws for round posts
<b>FORTiMa-QF</b>	Child safe magnetic latch, with Europrofile cylinder and Quick-Fix bolts for square posts



### Compatible gate closers



TIGER  
P. 15



LION  
P. 22



SERVAL  
P. 13



SWING40  
P. 136



**NEW**

## Sleek and sturdy child safe magnetic latch for pools and parks

GUARDIMA- (Patent pending)

The GuardiMa is a magnetic child-safe gate latch ensuring safety and security. GuardiMa is installed on the gate and its patented internal leverage allows for smooth opening and closing, thanks to its unmatched magnetic force. Thanks to the anodized aluminium and powder coated components, the GuardiMa adds elegance and value to your pool, park, playground or back yard. The lock is compatible with most international code requirements.



### Color options

**9005**

### Specifications

- ✓ Magnetic latch installed on the gate
- ✓ Extreme weather resistance in any climate
- ✓ Unique and extremely durable patented design with anodized aluminium housing
- ✓ Strongest magnetic force on the market: magnetic distance of 30 mm (2x industry standard!)
- ✓ Tested up to 2 million cycles
- ✓ Full 30 mm vertical adjustability and 30 mm horizontal adjustability - a gap of 15 mm up to 45 mm
- ✓ Push down prevention: only opens when magnet is pulled up, adding additional security
- ✓ Meets international standards for pool gates (always confirm with the respective authorities)

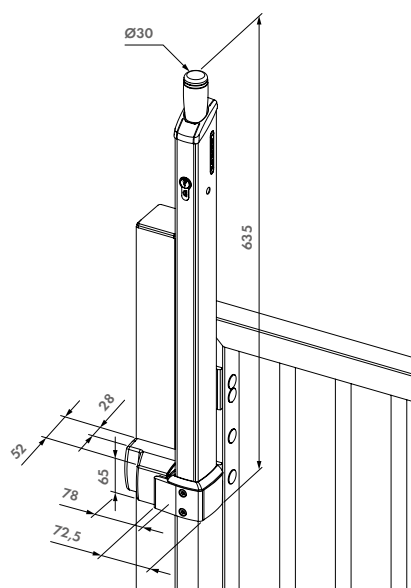

### Compatible cylinders



**3012-54-STD**

P. 185

### Order codes

**GUARDIMA-FM** Sleek and sturdy child safe magnetic latch for pools and parks - Flush mounted

### Compatible gate closers



**TIGER**  
P. 15



**LION**  
P. 22



**SERVAL**  
P. 13



**SWING40**  
P. 136







## Swimming pool gate lock

TWIST40 (Patented)

High quality swimming pool gate lock with stainless steel mechanism and black PA and powder coated aluminium housing. This lock is conform to the swimming pool safety standard NF P90-306. The Twist has a two-handling operation which prevents the access to the pool for little children. The unique rollerbolt facilitates the closing of the gate.



### Lock box color options

9005 9010

### Specifications

- ✓ Stainless steel lock mechanism
- ✓ Stainless steel rollerbolt facilitating the closing of the gate
- ✓ We strongly advise you to read the swimming pool safety standard NF P90-306 before manufacturing any swimming pool gate
- ✓ For 40 mm gate profiles only

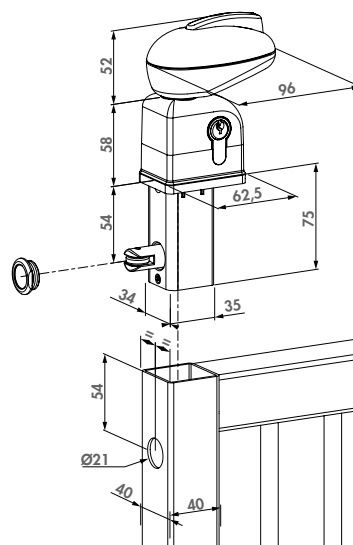

### Recommended keeps



STK QF  
P. 102



STR60 QF  
P. 102

### Order code

**TWIST40** For profiles of 40 mm

### Recommended gate closers



SERVAL  
P. 13



TIGER  
P. 15



VERTICLOSE-2  
P. 24



SWING40  
P. 136

### Compatible hinges



GBM12  
P. 138



GBM12-DP  
P. 138



GBM16-DP  
P. 139





## LEONARDO

## Mechanical code lock for sliding gates

LLKZ V2 (Patented)

Mechanical code lock for sliding gates with aluminium housing and stainless steel mechanism. Since no electricity nor batteries are required, the mechanical code lock gives you the opportunity to equip any sliding gate fast and easily with access control. The unique Twistfinger and conforming auto-correcting keep guarantees a perfect closing of your sliding gate.



## Lock box color options

ZILV 6005 6009 7016 9005

## Specifications

- ✔ 100% mechanical: no battery nor electricity required
- ✔ Adjustable for horizontal or vertical mounting of the keep (catch bolt)
- ✔ Mechanical code panel on both sides
- ✔ Possibility to work with different entrance and exit codes
- ✔ Equipped with dust and rain covers
- ✔ Easy and fast set-up or modification of the access codes
- ✔ Possibility of setting up 4 to 6 digit codes
- ✔ Extremely strong and user-friendly mechanism
- ✔ Automatic code reset after pushing the handle
- ✔ Anti-code detection with integrated security press plate
- ✔ Stainless steel collar around the Twistfinger prevents cutting through the Twistfinger (catchbolt)

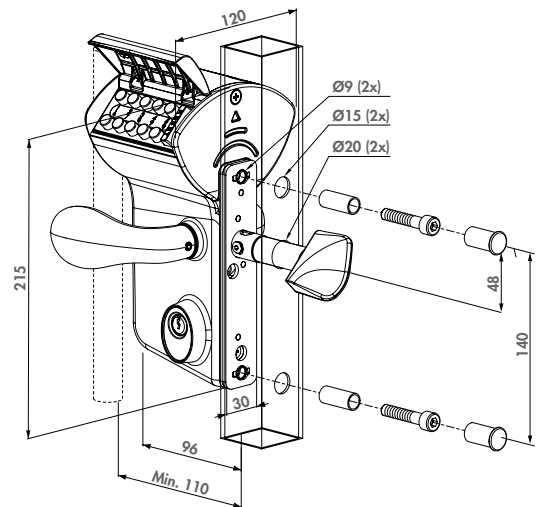

## Recommended keep and adapter case

SSKZ QF  
P. 101

O-SET  
P. 101



### Order codes

For square profiles

<b>LLKZ4040 V2L</b>	For profiles of 40 mm
<b>LLKZ5050 V2L</b>	For profiles of 50 mm
<b>LLKZ6060 V2L</b>	For profiles of 60 mm
<b>LLKZ8080 V2L</b>	For profiles of 80 mm
<b>LLKZ100100 V2L</b>	For profiles of 100 mm
<b>LLKZ120120 V2L</b>	For profiles of 120 mm

For round profiles

<b>LLRZ4040 V2L</b>	For profiles of 40 mm
<b>LLRZ5050 V2L</b>	For profiles of 50 mm
<b>LLRZ6060 V2L</b>	For profiles of 60 mm
<b>LLRZ8080 V2L</b>	For profiles of 80 mm
<b>LLRZ100100 V2L</b>	For profiles of 100 mm
<b>LLRZ120120 V2L</b>	For profiles of 120 mm

## Recommended accessories



3970LS  
P. 158



DRILLØ15  
P. 158



LOCITOOL LA  
P. 162





## Surface mounted sliding gate lock

LSKZ U2 (Patented)

First-grade lock for manual sliding gates with aluminium housing and stainless steel mechanism. The unique Twistfinger and conforming self-correcting keep guarantees a perfect closing of your sliding gate. For a fast and highly precise installation, we recommend using the Drill-Fix drilling jig.



### Lock box color options

ZILV 6005 6009 7016 9005 9010

### Specifications

- ✓ ISO 9227 KTL / E-coated lock box withstands 1000 hours of salt spray test
- ✓ Mechanism and Twistfinger in stainless steel
- ✓ Adjustable for horizontal or vertical mounting of the keep (catch bolt)
- ✓ Fixing with 2 hexagon socket head screws
- ✓ Innovative closing system
- ✓ Stainless steel collar around the Twistfinger prevents cutting through the Twistfinger (catchbolt)
- ✓ Standard with reinforced aluminium handle pair
- ✓ 3006S: Square 10 mm follower

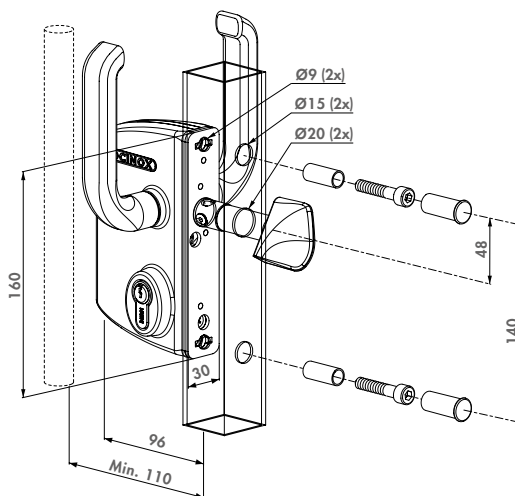

### Recommended keep and adapter case



SSKZ QF  
P. 101



O-SET  
P. 101

### Order codes

For square profiles

<b>LSKZ4040 U2L</b>	For profiles of 40 mm
<b>LSKZ5050 U2L</b>	For profiles of 50 mm
<b>LSKZ6060 U2L</b>	For profiles of 60 mm
<b>LSKZ8080 U2L</b>	For profiles of 80 mm
<b>LSKZ100100 U2L</b>	For profiles of 100 mm
<b>LSKZ120120 U2L</b>	For profiles of 120 mm

For round profiles

<b>LSRZ4040 U2L</b>	For profiles of 40 mm
<b>LSRZ6060 U2L</b>	For profiles of 60 mm
<b>LSRZ8080 U2L</b>	For profiles of 80 mm
<b>LSRZ100100 U2L</b>	For profiles of 100 mm
<b>LSRZ120120 U2L</b>	For profiles of 120 mm



### Recommended handle & accessories



3006S  
P. 170



3970LS  
P. 158



DRILLØ15  
P. 158



LOCITOOL LA  
P. 162



## Double cylinder lock

LGKZ D1

Industrial sliding gate lock with aluminium housing and stainless steel mechanism with 2 cylinders. You only need to use 1 of the cylinders in order to open or to close the lock. This is the perfect lock to provide entry to third parties like firemen or waste collectors.



### Lock box color options

ZILV 6005 7016 9005

### Specifications

- ✓ ISO 9227 KTL / E-coated lock box withstands 1000 hours of salt spray test
- ✓ For gate profiles from 40 to 120 mm depth
- ✓ Mechanism and Twistfinger in stainless steel
- ✓ Adjustable for horizontal or vertical mounting of the keep (catch bolt)
- ✓ Innovative closing system
- ✓ Stainless steel collar around the Twistfinger prevents cutting through the Twistfinger (catchbolt)
- ✓ 3-hole fixing with two hexagon socket head screws
- ✓ Exchangeable with Locinox LS-Locks
- ✓ Standard with reinforced aluminium handle pair

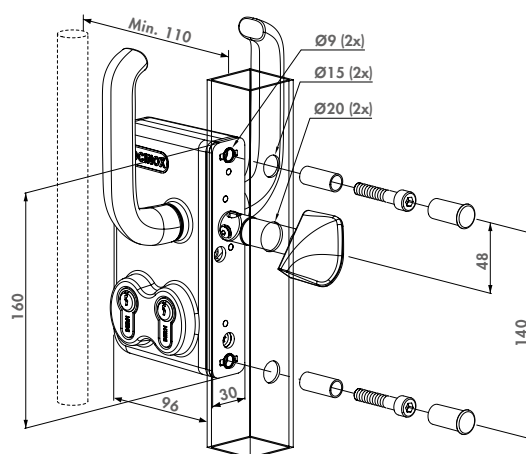

### Recommended keeps



SSKZ QF  
P. 101



O-SET  
P. 101



### Order codes

For square profiles

<b>LGKZ4040 D1L</b>	For profiles of 40 mm
<b>LGKZ5050 D1L</b>	For profiles of 50 mm
<b>LGKZ6060 D1L</b>	For profiles of 60 mm
<b>LGKZ8080 D1L</b>	For profiles of 80 mm
<b>LGKZ100100 D1L</b>	For profiles of 100 mm
<b>LGKZ120120 D1L</b>	For profiles of 120 mm

For round profiles

<b>LGRZ4040 D1L</b>	For profiles of 40 mm
<b>LGRZ5050 D1L</b>	For profiles of 50 mm
<b>LGRZ6060 D1L</b>	For profiles of 60 mm
<b>LGRZ8080 D1L</b>	For profiles of 80 mm
<b>LGRZ100100 D1L</b>	For profiles of 100 mm
<b>LGRZ120120 D1L</b>	For profiles of 120 mm

### Cylinders and accessories



3012-POC-  
P. 184



3071-  
P. 187



3006S  
P. 170



## Insert lock with 20 mm backset for profiles of 40 mm or more

FORTYLOCK (Patented)

Insert lock with 100% stainless steel mechanism. The stainless steel adjustable self-latching bolt and hook combined with the right keep guarantee a strong and solid closed gate where the gate wings can not be pulled apart or forced open. The lock can be installed on metal, aluminium and PVC gates. Thanks to the patented "Click-It" system, installing the lock can be done in a matter of seconds.



### Specifications

- ✓ Lock mechanism with cover plate against dirt penetration
- ✓ Patented "Click-It" system makes thread tapping unnecessary
- ✓ Continuous adjustment of the daybolt up to 10 mm without dismounting the lock box
- ✓ Key-operated self-latching bolt
- ✓ Mechanism, hook, frontplate, latchbolt: stainless steel
- ✓ Easy left or right changing of the self-latching daybolt
- ✓ Throw of the hook: 21 mm
- ✓ Center-distance cylinder  $\leftrightarrow$  handles = 92 mm
- ✓ Optional: cover shield for handle & cylinder holes in aluminium, polyamide or stainless steel
- ✓ Handles to be ordered separately
- ✓ Compatible with all Europrofile cylinders

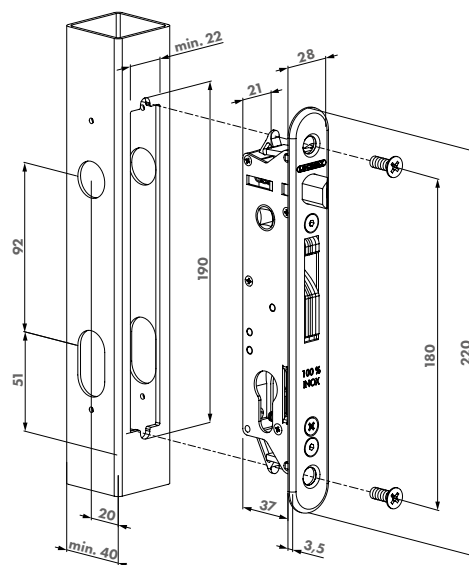

### Recommended keeps



MODULEC-SF-  
P. 107



SFKO  
P. 105



SFKM  
P. 106

### Order code

Insert lock

**FORTYLOCK** For profiles of 40 mm



### Optional cover shields



3020-HYB-A2  
P. 88



3020-HYB-ALU-ZILV  
P. 88



3020-HYB-ALU-9005  
P. 88



3020-HYB-STD  
P. 88

### Recommended handles



3006M-H  
P. 173



3006J-H  
P. 173



3006B-H  
P. 173



3006FIX-  
P. 167





## Insert lock with 30 mm backset for profiles of 50 mm or more

FIFTYLOCK (Patented)

Prime insert lock with 100% stainless steel mechanism. The stainless steel adjustable self-latching bolt and hook combined with the correct keep guarantee a strong and solid closed gate where the gate wings can not be pulled apart or forced open. The lock can be installed on metal, aluminium and PVC gates. Thanks to the patented "Click-It" system the lock is mounted in seconds.



### Specifications

- ✓ Stainless steel lock mechanism with cover plate against dirt penetration
- ✓ Mechanism, hook, frontplate, latchbolt: stainless steel
- ✓ Backset 30 mm, for mounting in profiles of 50 mm depth or more
- ✓ Continuous adjustment of the daybolt up to 10 mm without dismounting the lock box
- ✓ Key-operated self-latching bolt
- ✓ Easy left or right changing of the self-latching daybolt
- ✓ Throw of the hook: 21 mm
- ✓ Center-distance cylinder  $\leftrightarrow$  handles = 92 mm
- ✓ Compatible with all Europrofile cylinders
- ✓ Handles to be ordered separately
- ✓ Optional: cover shield for handle & cylinder holes in aluminium, polyamide or stainless steel

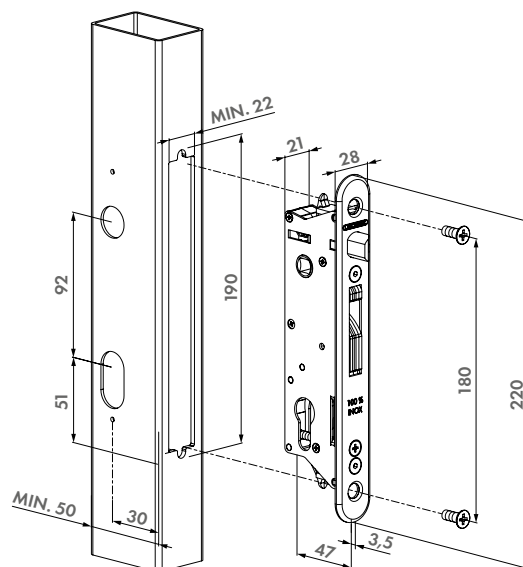

### Recommended keeps



SFKB  
P. 104



MODULEC-SF-  
P. 107



SFKM  
P. 106

### Order code

Insert lock

**FIFTYLOCK** Insert lock with 30 mm backset for profiles of 50 mm or more



### Optional cover shields



3020-HYB-A2  
P. 88



3020-HYB-STD  
P. 88



3020-HYB-ALU-9005  
P. 88



3020-HYB-ALU-ZILV  
P. 88

### Recommended handles



3006M-H  
P. 173



3006J-H  
P. 173



3006B-H  
P. 173



3006FIX-  
P. 167



## Insert lock with 40 mm backset for profiles of 60 mm or more

SIXTYLOCK (Patented)

Prime insert lock with 100% stainless steel mechanism. The stainless steel, adjustable self-latching bolt and hook combined with the right keep guarantee a strong and solid closed gate where the gate wings can not be pulled apart or forced open. The lock can be installed on metal, aluminium and PVC gates. Thanks to the patented "Click-It" system the lock is mounted in seconds.



### Specifications

- ✓ Stainless steel lock mechanism with cover plate against dirt penetration
- ✓ Mechanism, hook, frontplate, latchbolt: stainless steel
- ✓ Backset 40 mm, for mounting in profiles of 60 mm of depth or more
- ✓ Continuous adjustment of the daybolt up to 10 mm without dismounting the lock box
- ✓ Key-operated self-latching bolt
- ✓ Easy left or right changing of the self-latching daybolt
- ✓ Throw of the hook: 21 mm
- ✓ Center-distance cylinder  $\Leftrightarrow$  handles = 92 mm
- ✓ Compatible with Europrofile cylinder
- ✓ Handles to be ordered separately
- ✓ Optional: cover shield for handle & cylinder holes in aluminium, polyamide or stainless steel

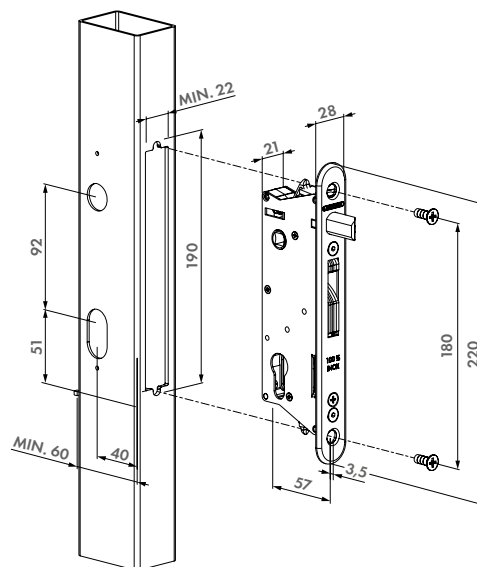

### Recommended keeps



SFKB  
P. 104



INTRALEC-  
P. 107



SFKM  
P. 106

### Order code

Insert lock

**SIXTYLOCK** Insert lock with 40 mm backset for profiles of 60 mm or more



### Optional cover shields



3020-HYB-A2  
P. 88



3020-HYB-STD  
P. 88



3020-HYB-ALU-9005  
P. 88



3020-HYB-ALU-ZILV  
P. 88

### Recommended handles



3006M-H  
P. 173



3006B-H  
P. 173



3006J-H  
P. 173



3006FIX-  
P. 167



## NEW Insert lock with 60 mm backset for profiles of 80 mm or more

### EIGHTYLOCK

Prime insert lock with 100% stainless steel mechanism. The stainless steel, adjustable self-latching bolt and hook combined with the right keep guarantee a strong and solid closed gate where the gate wings can not be pulled apart or forced open. The lock can be installed on metal, aluminium, wooden and PVC gates. Thanks to the patented "Click-It" system the lock is mounted in seconds.



#### Specifications

- ✓ Stainless steel lock mechanism with cover plate against dirt penetration
- ✓ Mechanism, hook, frontplate, latchbolt: stainless steel
- ✓ Backset 60 mm, for mounting in profiles of 80 mm of depth or more
- ✓ Continuous adjustment of the daybolt up to 10 mm without dismounting the lock box
- ✓ Key-operated self-latching bolt
- ✓ Easy left or right changing of the self-latching daybolt
- ✓ Throw of the hook: 21 mm
- ✓ Center-distance cylinder  $\Leftrightarrow$  handles = 92 mm
- ✓ Compatible with Europrofile cylinder
- ✓ Handles to be ordered separately
- ✓ Perfect for wooden gates

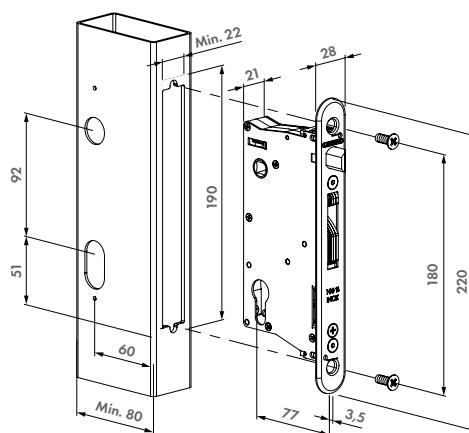

#### Recommended keeps



SFKM  
P. 106



MODULEC-SF-  
P. 107



INTRALEC-  
P. 107

#### Order codes

Insert lock

**EIGHTYLOCK-M** Insert lock with 60 mm backset for profiles of 80 mm or more for metal gates

**EIGHTYLOCK-W** Insert lock with 60 mm backset for profiles of 80 mm or more for wooden gates



#### Optional cover shields



3020-HYB-A2  
P. 88



3020-HYB-STD  
P. 88



3020-HYB-ALU-9005  
P. 88



3020-HYB-ALU-ZILV  
P. 88

#### Recommended handles



3006M-H  
P. 173



3006B-H  
P. 173



3006J-H  
P. 173



3006FIX-H  
P. 167





## Insert lock with 35 mm backset

H-METAL (Patented)

Insert lock made of high quality with 100% stainless steel mechanism. The massive stainless steel hook and adjustable latch bolt makes this a one of a kind lock. The combination of the hook (dead bolt) with the corresponding keep provides a secure anchoring of your gate. These locks can be used on metal or aluminium gates or with our fully prepared steel profiles.

### Specifications

- ✓ Easy left or right changing of the self-latching daybolt
- ✓ Key-operated self-latching bolt
- ✓ Adjustment of the latch bolt up to 20 mm continuous without dismantling the lock
- ✓ Mechanism, hook, frontplate, latchbolt: stainless steel
- ✓ Handles and cylinder to be ordered separately
- ✓ Throw of the hook: 33 mm
- ✓ Center-distance cylinder <=> handles = 92 mm
- ✓ Hook in combination with the Locinox keep provides a secure anchoring
- ✓ With coverplate for lock mechanism against dirt penetration
- ✓ Compatible with Europrofile cylinder
- ✓ Cover shield for handle & cylinder holes to be ordered separately

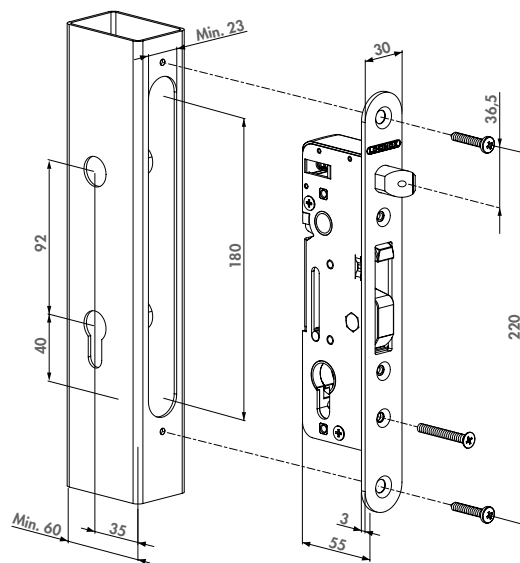

### Order code

Insert lock

**H-METAL** For profiles with a min. depth of 60 mm



## Complete, stainless steel insert lock set for metal and aluminium gates

H-METAL-SET

Complete set to equip your metal or aluminium gates with a 20 mm adjustable, stainless steel insert lock and adjustable keep.

### Specifications

- ✓ Complete set with lock, keep, cover plates, handles and cylinder
- ✓ Stainless steel or polyamide front cover shields

### Order codes

**H-METAL-SET-54-I** Stainless steel handle and 54 mm cylinder

**H-METAL-SET-54-M** Aluminium handle and 54 mm cylinder

**H-METAL-SET-80-I** Stainless steel handle and 80 mm cylinder

**H-METAL-SET-80-M** Aluminium handle and 80 mm cylinder



## Complete insert lock set with keep for metal, PVC or aluminium gates

### FORTYSET

Complete set to equip your metal, PVC or aluminium gates with a 10 mm adjustable, stainless steel insert lock and keep.

#### Specifications

- ✓ Complete set with lock, keep, cover plates, handles and cylinder
- ✓ 54 mm Europrofile cylinder with three keys

#### Order codes

**FORTYSET-40I-GP** Fortylock + SFKI + 3020-HYB-STD + 3006G + 3012-54-STD-VSZ

**FORTYSET-40I-JA** Fortylock + SFKI + 3020-HYB-ALU + 3006J-H + 3012-54-STD-VSZ

**FORTYSET-40I-BA** Fortylock + SFKI + 3020-HYB-ALU-9005 + 3006B-H + 3012-54-STD-VSZ

**FORTYSET-40I-MA** Fortylock + SFKI + 3020-HYB-ALU + 3006M-H + 3012-54-STD-VSZ

**FORTYSET-40P-GP** Fortylock + SFKP + 3020-HYB-STD + 3006G + 3012-54-STD-VSZ

**FORTYSET-40P-JP** Fortylock + SFKP + 3020-HYB-STD + 3006J-H + 3012-54-STD-VSZ



## Complete Fiftylock insert set with keep for metal, PVC or aluminium gates

### FIFTYSET

Complete Fiftylock set to equip your metal, PVC or aluminium gates with a 10 mm adjustable, stainless steel insert lock and keep.

#### Specifications

- ✓ Complete set with Fiftylock, keep, cover plates, handles and cylinder
- ✓ 54 mm Europrofile cylinder with three keys

#### Order code

**FIFTYSET-50M-JA** Fiftylock + SFKM + 3020-HYB-ALU + 3006J-H + 3012-54-STD-VSZ



## Complete Sixtylock insert set with keep for metal, PVC or aluminium gates

### SIXTYSET

Complete Sixtylock set to equip your metal, PVC or aluminium gates with a 10 mm adjustable, stainless steel insert lock and keep.

#### Specifications

- ✓ Complete set with Sixtylock, keep, cover plates, handles and cylinder
- ✓ 80 mm Europrofile cylinder with three keys

#### Order code

**SIXTYSET-60M-JA** Sixtylock + SFKM + 3020-HYB-ALU + 3006J-H + 3012-80-STD-VSZ



## Cover shield for insert locks

3020-HYB

Cover shield for handle & cylinder holes of Locinox insert locks. Available in aluminium, stainless steel or polyamide for an aesthetic finish. Screws included.

### Specifications

- ✓ Cover shield for handle & cylinder holes
- ✓ Standardised gate pattern: compatible with HWLB for Hybrid locks
- ✓ Available in polyamide, aluminium and stainless steel

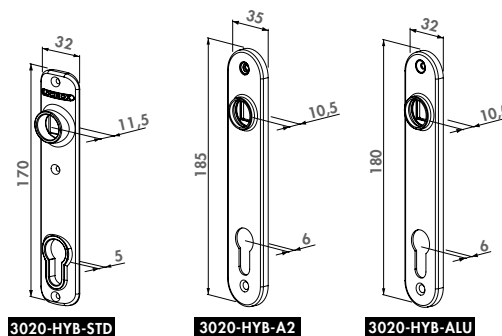

### Compatible locks



### Order codes

<b>3020-HYB-A2</b>	Stainless steel cover shields for insert locks
<b>3020-HYB-ALU-9005</b>	Aluminium cover shields for insert locks - Black
<b>3020-HYB-ALU-ZILV</b>	Aluminium cover shields for insert locks - Silver
<b>3020-HYB-STD</b>	Polyamide cover shields for insert locks



## Welding box for H-METAL-WB

HWLB

Metal welding box for Hybrid lock.

### Specifications

- ✓ Size: 60 x 40 x 219 mm (2 mm thickness)
- ✓ Black steel for welding

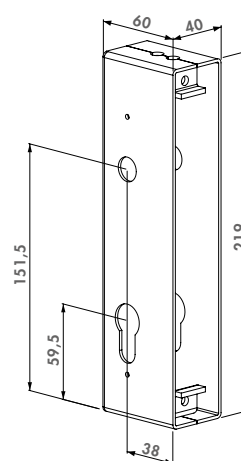

### Compatible lock and accessories



### Order code

<b>HWLB</b>	Black steel welding lock box for H-METAL-WB locks
-------------	---





## Handleless stainless steel insert lock with hook

H-COMPACT (Patented)

Quality 100% stainless steel insert lock with hook for a mechanical closure of (automated) sliding gates. The absence of handles prevents people from climbing over the fence with the handle as a step.

### Specifications

- ✓ Insert lock with a backset of 35 mm
- ✓ Suitable for swing and sliding gates
- ✓ Mechanism, hook, front plate, chassis and all internal mechanical parts are a 100% stainless steel
- ✓ Throw of the hook: 33 mm
- ✓ Hook in combination with the Locinox keep provides a secure anchoring
- ✓ Without self-latching bolt
- ✓ (Removable) pin prevents lifting the hook from the keep
- ✓ With coverplate for lock mechanism against dirt penetration
- ✓ Compatible with all Europrofile cylinders

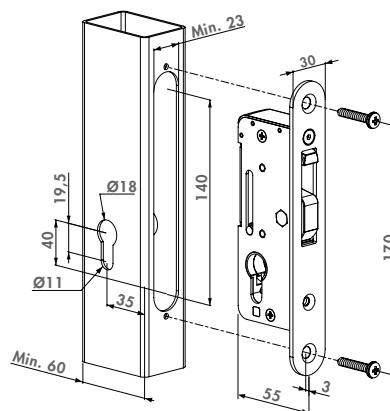

### Recommended keep



### Order code

**H-COMPACT** For profiles with a min. depth of 60 mm

**SHKC**  
P. 108



## Insert lock for welding box

H-METAL-WB (Patented)

Outstanding insert lock with 100% stainless steel mechanism. The massive stainless steel hook and adjustable self-latching bolt make this a one of a kind lock. The combination of the hook (dead bolt) with the corresponding keep provides a secure anchoring of your gate. These locks can be used on metal gates with our welding boxes.

### Specifications

- ✓ Insert lock with a backset of 35 mm
- ✓ Easy left or right changing of the self-latching daybolt
- ✓ Key-operated self-latching bolt
- ✓ Adjustment of the latch bolt up to 20 mm continuous without dismounting the lock
- ✓ Mechanism, hook, frontplate, latchbolt: stainless steel
- ✓ Throw of the hook: 33 mm
- ✓ Center-distance cylinder <=> handles = 92 mm
- ✓ Hook in combination with the Locinox keep provides a secure anchoring
- ✓ With coverplate for lock mechanism against dirt penetration
- ✓ Compatible with Europrofile cylinder
- ✓ Handles and cylinder to be ordered separately
- ✓ Cover shield for handle & cylinder holes to be ordered separately

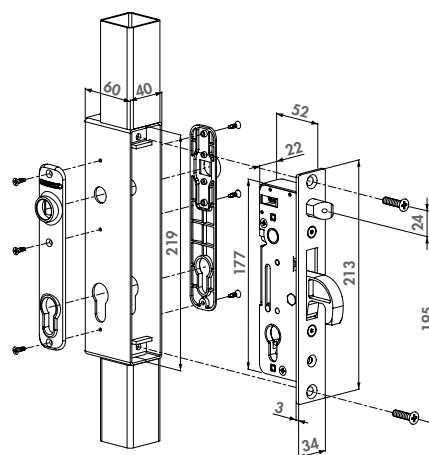

### Recommended keeps



**SHKM**  
P. 109



**HWKB**  
P. 108



**SEH**  
P. 94

### Order code

**H-METAL-WB** For hybrid welding lock box - HWLB

# i Hardware for wooden gates

Wood is more popular than ever as a construction material in the gate and fence world. Wood lives and therefore it's important to know that **wood swells and shrinks** relative to weather changes. That is why here at Locinox we developed a **range of products for wooden gates** which make sure that your **gate always closes perfectly**, even after 10 years!



100% modular



Time-saving



Left/right reversible

## Single wing gate

### H-WOOD

100% stainless steel insert lock with a backset of 60 mm. The perfect solution for wooden gates. The adjustable self-latching bolt in combination with the stainless steel hook (dead bolt) provides an extra security.

### SHKW

Stainless steel keep for insert locks. This unique keep in combination with the lock ensures a strong gate anchoring. This configuration is with wood screws for wooden posts.

### MAMMOTH

An elegant self-closing hinge which opens smoothly and closes consistently gates up to 150 kg regardless of the outside temperatures (patented system). Closing speed and final snap are individually adjustable.



① SHKW: p. 109

② H-WOOD: p. 91

③ MAMMOTH: p. 16

④ DINO: p. 132



① 4DW: p. 135

② VSF: p. 146

③ SHKW: p. 109

④ H-WOOD: p. 91

## Double wing gate

### 4DW

Aesthetic, vandal proof hinge for wooden gates. The stainless steel hinge can be adjusted in 4 dimensions: height, depth, left/right alignment and rotational.

### VSF

Standard drop bolt with hot-dip galvanized bolt. The drop bolt is auto-locked between the gate wings.



## Stainless steel insert lock for wooden gates

H-WOOD (Patented)

100% stainless steel insert lock with a backset of 60 mm. The perfect solution for wooden gates. The adjustable self-latching bolt in combination with the stainless steel hook (dead bolt) provides an extra security.

### Specifications

- ✓ Easy left or right changing of the self-latching daybolt
- ✓ Key-operated self-latching bolt
- ✓ Adjustment of the latch bolt up to 20 mm continuous without dismounting the lock
- ✓ Mechanism, hook, frontplate, latchbolt: stainless steel
- ✓ Stainless steel hook for secure anchoring
- ✓ Throw of the hook: 33 mm
- ✓ Center-distance cylinder  $\Leftrightarrow$  handles = 92 mm
- ✓ 60 mm backset
- ✓ Lock mechanism with cover plate against dirt penetration
- ✓ Compatible with all Europrofile cylinders
- ✓ Handles and cylinder to be ordered separately
- ✓ Cover shield for handle & cylinder holes to be ordered separately

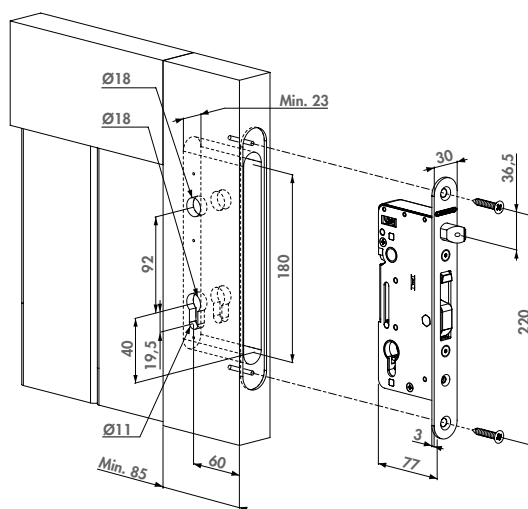

### Order code

Insert lock

**H-WOOD** For profiles with a min. depth of 85 mm



## Complete, stainless steel insert lock set for wooden gates

H-WOOD-SET

Complete set to equip your wooden gates with an adjustable, stainless steel insert lock and keep. A safe anchoring of the gate is guaranteed.

### Specifications

- ✓ Complete set with lock, keep, cover plates, handles and cylinder
- ✓ 60 or 80 mm cylinder
- ✓ Stainless steel cover shields and handles

### Order codes

**H-WOOD-SET-60-I** H-WOOD + 3020-HYB-A2 (2x) + 3006I-H + SHKW-ALUM + 3012-60-STD-VSZ

**H-WOOD-SET-80-I** H-WOOD + 3020-HYB-A2 (2x) + 3006I-H + SHKW-ALUM + 3012-80-STD-VSZ





# Keeps

---

No lock without a keep. Locinox provides a wide range of keeps for sliding, swing, garden and child safety gates. An impact test at our facility ensures our keeps to handle every blow they receive and they meet our strict Locinox standard. Mounting is easy, fast and very strong thanks to our patented Quick-Fix system. The stop plates are adjustable and in many cases equipped with a protective rubber strip.

---

**94** Keeps for swing gate locks

**98** Keeps for child safety locks

**101** Keeps for sliding gate locks

**104** Keeps for insert locks





## Electric strike for surface mounted locks

SE (Patented)

Electric strike for swing gates. The strike is equipped with a blocking system that withstands 500 kg pulling force. The deadbolt receiver has been reinforced with stainless steel. This innovation makes the strike even more robust. This keep is extremely strong and the ideal solution for all your access control. SE is available in two versions: E (Emissa - Fail Close) and R (Ruptura - Fail Open).

### Specifications

- ✓ Type SE.E: Emissa - Fail Close
- ✓ Type SE.R: Ruptura - Fail Open
- ✓ Nightbolt receiver reinforced and out of stainless steel
- ✓ For post profiles of 50 mm and more
- ✓ Voltage: 12V AC/DC
- ✓ Current Emissa: 1A
- ✓ Current Ruptura: 1,5A
- ✓ Water resistant & weatherproof
- ✓ Pressure resistance on self-latching bolt: 500 kg

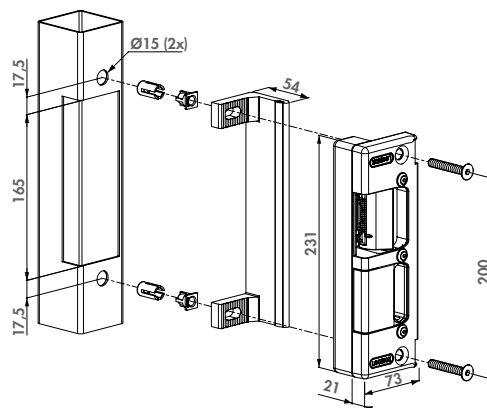

### Compatible locks



### Order codes

- SE-E** Electric strike, Emissa, Fail Close
- SE-R** Electric strike, Ruptura, Fail Open



## Electric strike for insert locks

SEH (Patented)

Electric strike for H-Metal and H-Wood. The strike is equipped with a blocking system that withstands 500 kg pulling force. This keep is extremely strong and the ideal solution for all your access control. SEH is available in two versions: E (Emissa - Fail Close) and R (Ruptura - Fail Open).

### Specifications

- ✓ Type SEH.E: Emissa - Fail Close
- ✓ Type SEH.R: Ruptura - Fail Open
- ✓ Easy left or right changing
- ✓ For post profiles of 50 mm and more
- ✓ Voltage: 12V AC/DC
- ✓ Current Emissa: 1A
- ✓ Current Ruptura: 1,5A
- ✓ Water resistant & weatherproof
- ✓ Pressure resistance on self-latching bolt: 500 kg

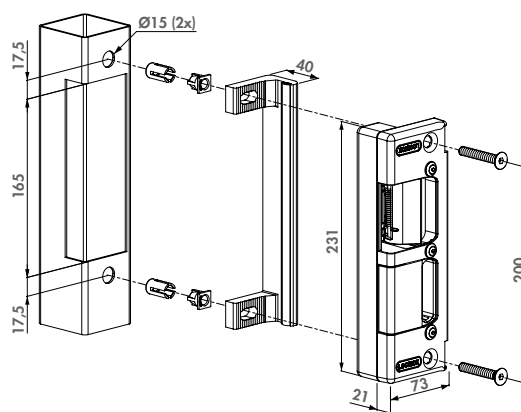

### Compatible locks



### Order codes

- SEH-E** Electric strike, Emissa, Fail Close for H-Metal and H-Wood
- SEH-R** Electric strike, Ruptura, Fail Open for H-Metal and H-Wood





## Surface mounted electric strike

MODULEC-SA (Patented)

Easy-to-install electric strike for surface-mounting thanks to the patented Quick-Fix. Easily interchangeable with the SA keep. Can be connected to both 12V - 24V and AC/DC. Modulec-SA is available in two versions: E (Emissa - Fail Close) and R (Ruptura - Fail Open).

### Stop plate color options

ALUM 6005 7016 9005

### Specifications

- ✓ Tested up to 500.000 movements
- ✓ Fast and easy fixing with Quick-Fix
- ✓ Resistance to pressure on the latch bolt: 300 kg
- ✓ Same drilling pattern as SA, SH and SM keeps
- ✓ Easy left or right changing
- ✓ Corrosion-resistant: black anodized aluminium housing
- ✓ Adjustable for gate profiles: 40-60 mm depth
- ✓ Voltage: 12V-24V AC/DC
- ✓ Consumption: 12V - 1,25A / 24V - 0,62A
- ✓ Power: 15W

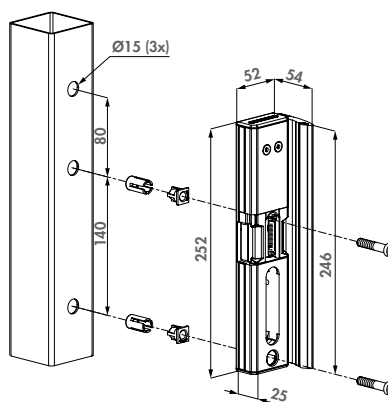

### Compatible locks



### Order code

**MODULEC-SA-E** Fail Close for surface mounted gate locks, 12-24V AC/DC

**MODULEC-SA-R** Fail Open for surface mounted gate locks, 12-24V AC/DC



## Surface mounted electric security keep

MODULEC-SH (Patented)

Replace your SHKL keep with an electrical surface mounted keep with Fail Close / Fail Open functionality. Easy to install thanks to the patented Quick-Fix. For 12V-24V and AC/DC. Modulec-SH is available in two versions: E (Emissa - Fail Close) and R (Ruptura - Fail Open).

### Stop plate color options

ALUM 6005 7016 9005

### Specifications

- ✓ Tested up to 500.000 movements
- ✓ Resistance to pressure on the latch bolt: 300 kg
- ✓ Easy mounting with Quick-Fix
- ✓ Same drilling pattern as SA, SH and SM keeps
- ✓ Easy left or right changing
- ✓ Corrosion-resistant: black anodized aluminium housing
- ✓ Adjustable for gate profiles: 40-60 mm depth
- ✓ Voltage: 12V-24V AC/DC
- ✓ Consumption: 12V - 1,25A / 24V - 0,62A
- ✓ Power: 15W

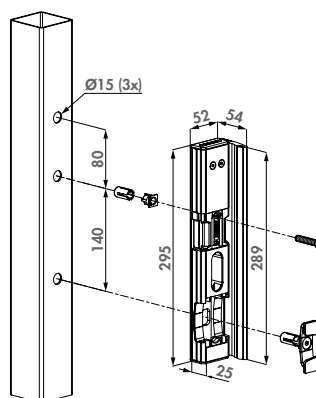

### Compatible locks



### Order codes

**MODULEC-SH-E** Fail Close for surface mounted gate locks, 12-24V AC/DC

**MODULEC-SH-R** Fail Open for surface mounted gate locks, 12-24V AC/DC

# i Minimal distances

Perfect work begins with a perfect preparation!

All Locinox products can be adjusted accurately. We recommend however to consider the mounting depth when planning. Below, you will find a clear overview of the minimum distances between gate and post. This guarantees that all is perfectly aligned.



## Hinges

	B MINIMUM	C MAXIMUM	D MAXIMUM	E MINIMUM
GBMU4D12	22	80	-	20
GBMU4D16	35	115	-	25
GBMU4D20	36	130	-	25
EXCENTRO	35	-	-	30
BOLTONHD-4D-12	8	70	-	28
BOLTONHD-4D-16	8	88	-	28
GBMU-X-M12	6	77	-	20
GBMU-X-M16	8	95	-	25
GBMU-X-M18	8	88	-	25
GBMU-X-M20	12	112	-	25
GBMU-X-M22	12	112	-	30
G90Z-X-M16	48	30	-	18
G90Z-X-M20	53	28	-	23
DINO	13	43	-	23
PUMA	10	21,5	-	-
NOSEHINGE-I	25	-	101	51
BEARING HINGE 40X40	25	25	-	60
BEARING HINGE 50X50	20	20	-	55
3DM	16	76	-	10,5
4DW	0	25	-	21
3DW	0	25	-	10,5
GBM12X130 30X30	15	-	120	20
GBM12X130 40X40	10	-	120	20
GBM12X150 30X30	15	-	140	20
GBM12X150 40X40	10	-	140	20
GBM16X160 40X40	17	-	148	25
GBM16X160 50X50	12	-	148	25
GBM16X180 40X40	17	-	168	25
GBM16X180 50X50	12	-	168	25
GAM12X130	46	-	120	20
GAM12X150	46	-	140	20

## Keeps

	A MINIMUM
SAKL QF	30
SHKL QF	30
SMKL QF	30
SKRZ	27
SE & SEH	26
SPKZ	8
SSKZ	21
ST	27
SF	13
MODULEC-SA	30
MODULEC-SH	30

## Keeps

	A MINIMUM
INTRALEC	10
SFKO	30
MODULEC-SF	30
SHKM	15
SHKW	15
SHKC	6
SFKI	13
SFKP	30
SFKB	30
SFKM	13

## Hinges

	B MINIMUM	C MAXIMUM	D MAXIMUM	E MINIMUM
SWING130	10	-	120	20
SWING150	10	-	140	20
G-ORNA-M20	35	63	-	41,5
G-ORNA-M24	35	70	-	44
G-ORNA-M27	32,5	88	-	46,5
G90LR-X-M16-65	53	60,5	-	18
G90LR-X-M16-110	53	105,5	-	18
G90LR-X-M16-150	53	145,5	-	18
G90LR-X-M20-67	58	60,5	-	22
G90LR-X-M20-150	58	143,5	-	22
G90WP-B-M16-65	62	65	-	18
G90WP-B-M16-110	62	110	-	18
G90WP-B-M16-150	62	150	-	18
G90WP-B-M20-67	77	67	-	22
G90WP-B-M20-150	77	150	-	22



## Adjustable keep out of stainless steel

SAKL QF (Patented)

Stainless steel keep with polyamide finishing used as standard for all your gates (garden, ornamental, industrial,...). The unique Quick-Fix ensures a fast and strong mounting. The adjustable, aluminium stop plate with rubber accepts different gate profiles from 40 to 60 mm width. Redesigned to make the strike accept the latchbolt easier.

### Stop plate color options

ALUM 6005 6009 7016 9005 9010

### Specifications

- ✓ Stainless steel bolt receiver
- ✓ Extruded stop plate in aluminium with rubber strip
- ✓ Easy left or right changing
- ✓ Innovative Quick-Fix mounting
- ✓ Adjustable for gate profiles: 40-60 mm width
- ✓ For rectangular and round profiles

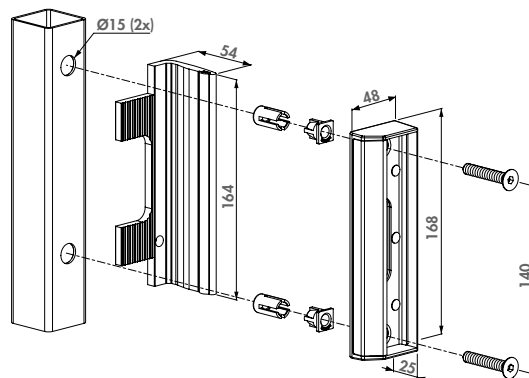

### Compatible locks



### Order codes

**SAKL QF** Industrial keep for square profiles

**SARL QF** Industrial keep for round profiles



## Adjustable security keep out of stainless steel

SHKL QF (Patented)

Stainless steel keep with polyamide finishing for all your metal, aluminium and PVC gates. The patented stainless steel anchoring system prevents pulling the gates out of the keep. The unique Quick-Fix ensures a fast and strong mounting. The adjustable, aluminium stop plate with rubber accepts different gate profiles of 40 - 60 or 60 - 80 mm width. Redesigned to make the strike accept the latchbolt easier.

### Stop plate color options

ALUM 6005 6009 7016 9005 9010

### Specifications

- ✓ Reinforced stainless steel security keep for round and square profiles
- ✓ Stainless steel anchoring system included
- ✓ Stainless steel adjustable slam plate with shock rubber
- ✓ Easy left or right changing
- ✓ Innovative Quick-Fix mounting
- ✓ Prevents opening the gate with a crowbar
- ✓ For rectangular and round profiles
- ✓ Adjustable for gate profiles: 40-60 mm (K) and 60-80 mm (L)

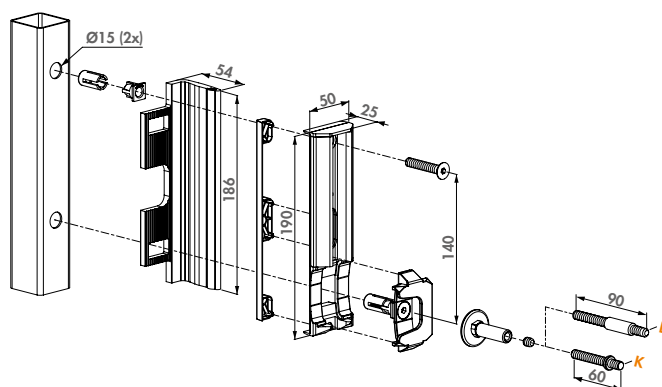

### Compatible locks



### Order codes

**SHKL QF** Industrial security keep for square profiles

**SHRL QF** Industrial security keep for round profiles





## Polyamide garden gate keep for rectangular profiles

SMKL QF

Polyamide keep for garden gates. The Quick-Fix fixation ensures a fast and strong mounting on rectangular posts. For gate profiles of 40 mm width.

### Color options

6005 6009 7016 7040 9005

### Specifications

- ✓ Keep in polyamide for square profiles
- ✓ Easy left or right changing
- ✓ Innovative Quick-Fix mounting
- ✓ For profiles as of 40 mm or more

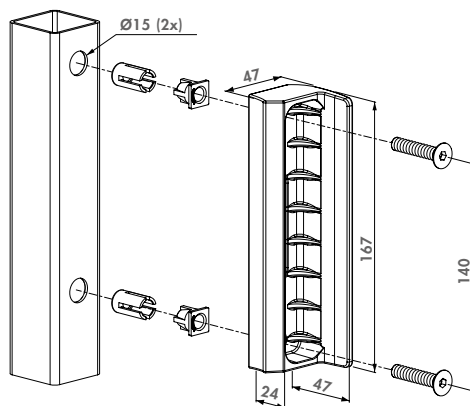

### Compatible locks



LAKZ P1  
P. 72

LAKZ P1 WSI  
P. 73

### Order code

**SMKL QF** Polyamide garden gate keep for square profiles



## Polyamide garden gate keep for round profiles

SKRZ

Polyamide keep garden gates. The brace fixing ensures a fast and strong mounting on round tubes. For gate profile 40 mm and post profile 60 mm.

### Color options

6005 6009 7040 9005

### Specifications

- ✓ Keep in polyamide for round profiles
- ✓ Easy left or right changing
- ✓ Only for round posts Ø60 mm
- ✓ For gate profiles of 40 mm width

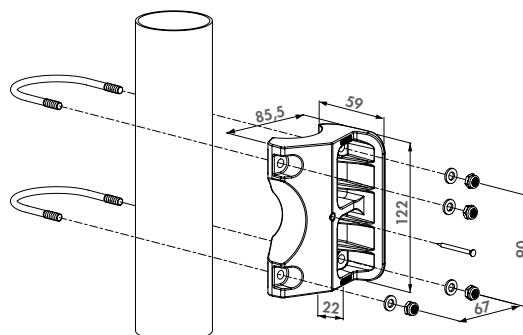

### Compatible locks



LAKZ P1  
P. 72

LAKZ P1 WSI  
P. 73

### Order code

**SKRZ** Polyamide garden gate keep for round profiles



## Stainless steel surface mounted keep for surface mounted locks

SF-

Aesthetical surface mounted keep. Specially designed for our complete range of surface mounted swing gate locks. The limited 8 mm visible thickness ensures a discreet look. A highly efficient assembly with minimal gate preparations is guaranteed, while the unique Quick-Fix ensures a fast and strong fixation on the gate. This unique keep in combination with the gate lock ensures a strong gate anchoring.

### Specifications

- ✓ Stainless steel keep for square profiles as of 40 mm
- ✓ Compatible with our complete range of surface mounted swing gate locks
- ✓ Extruded stop plate in aluminium with rubber strip for longterm use
- ✓ Including innovative Quick-Fix fixations and self drilling screws
- ✓ Easy left or right changing
- ✓ Elegant design: visible thickness of 8 mm
- ✓ Adjustable stop plate for 40 mm till 60 mm gate frames
- ✓ Adjustable guide to avoid damage of day bolt to post

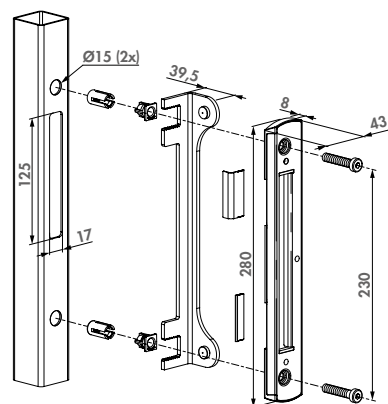

### Compatible locks



### Order code

**SF-** Stainless steel surface mounted keep for surface mounted locks, adjustable for 40 mm to 60 mm gate frames



## Pull Counter Box

3006PC

Aesthetic solution in aluminium for the construction of symmetric double swing gates in combination with the Locinox keep. When used with the Locinox 4D-hinges, you can simplify your production of double gates to one single identical gate wing which can be used either on the left or right side. The pull counter box fills up the symmetric lock opening in the other gate wing.

### Color options

ZILV 6005 6009 7016 9005

### Specifications

- ✓ Folded pull counter box with same shape as the industrial lock
- ✓ To use in combination with the SA or the SH keep with the special through and through fixing

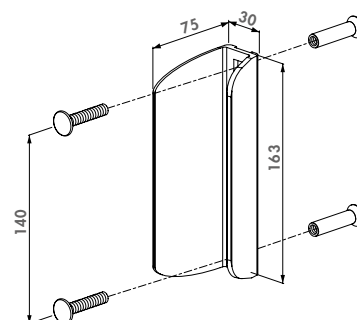

### Compatible locks



### Order code

**3006PC** Folded counter box in aluminium with through and through fixing



## Ornamental keep

SPKZ QF

Flat keep with polyamide box to integrate into the post. This set allows you to adjust your (ornamental) gates with a minimal gap.

### Color options

ALUM 9005

### Specifications

- ✓ Insert keep for square profiles of 40 mm
- ✓ Innovative Quick-Fix mounting

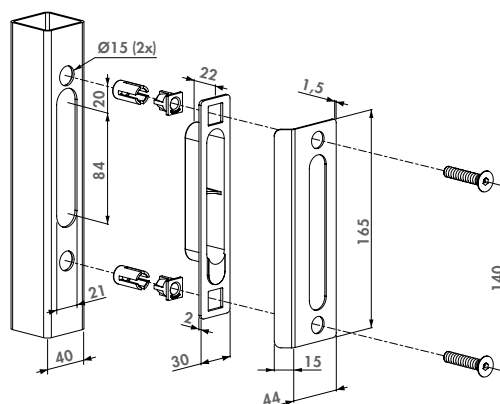

### Compatible locks



LAKQ H2  
P. 71

LAKY F2  
P. 70

LAKQ U2  
P. 57

LMKQ V2  
P. 64

### Order code

**SPKZ QF 40** Insert keep for square profiles of 40 mm



## Ornamental keep with counter lock box

SPKZ-TK

Flat keep with polyamide box to integrate into the post. This set allows you to adjust your double ornamental gates with a minimum gap in between and offers you a nice and aesthetic look.

### Color options

9005

### Specifications

- ✓ Counter lock box with the same shape as the ornamental lock
- ✓ For rectangular profiles of min. 40 mm width
- ✓ Mounting: through the profile into the counter lock box

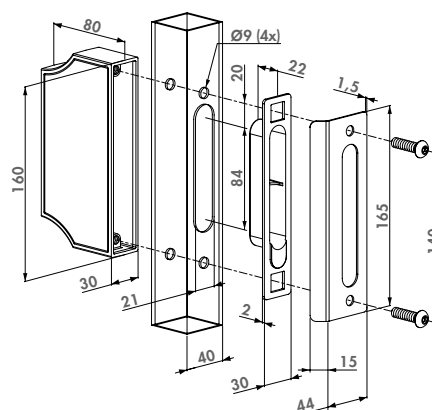

### Compatible locks



LAKQ H2  
P. 71

LAKY F2  
P. 70

### Order code

**SPKZ TK 40** Insert keep and ornamental counter lock box for square profiles of 40 mm





## Sliding gate keep with Quick-Fix

SSKZ QF (Patented)

Stainless steel sliding gate keep for hollow posts. The keep is 9 mm left/right auto-adjustable for an easy and secure anchoring of the gate lock. A rubber stop prevents the gate from being damaged while closing.

### Specifications

- ✓ Keep in stainless steel for square profiles
- ✓ Minimum profile size: 80 mm wide
- ✓ Fast and easy fixing with Quick-Fix
- ✓ The keep is 9 mm left/right auto-adjustable for easy and secure anchoring of the Twistfinger
- ✓ The rubber stop prevents damaging the gate frame

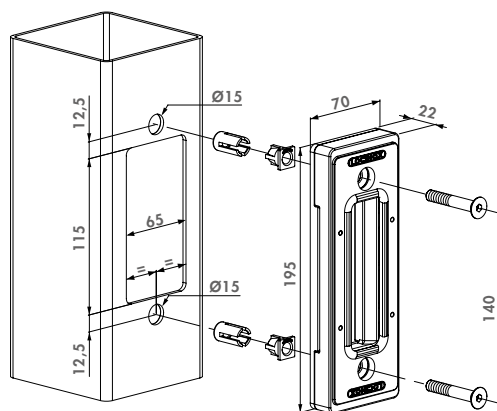

### Compatible locks



LLKZ V2  
P. 79



LSKZ U2  
P. 80



LGKZ D1  
P. 81

### Order code

**SSKZ QF** Sliding gate keep for square profiles with a min. width of 80 mm

## Aluminium adapter case for flat profiles

O-SET

Adapter for the SSKZ QF sliding gate keep. Can be used when installing the keep on flat profiles or if you want the keep to be surface installed.



### Specifications

- ✓ Aluminium case to use together with sliding gate keep SSKZ QF when installing on a flat profile
- ✓ Protects the Twistfinger when the keep is mounted on a flat profile with a minimum thickness of 5 and a maximum thickness of 20 mm
- ✓ Delivered with through and through fasteners

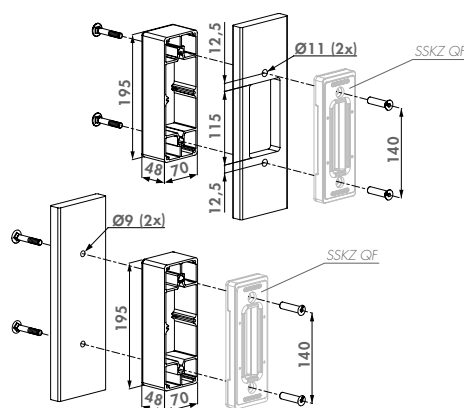

### Recommended keep



**SSKZ QF**  
P. 101

### Order code

**O-SET** For flat profiles in combination with SSKZ QF keep



### Color options

**9005**

### Specifications

- ✓ Keep in polyamide for square profiles 40 mm or more
- ✓ For 40 mm gate profiles only
- ✓ Only compatible with the swimming pool lock TWIST40
- ✓ Innovative Quick-Fix mounting
- ✓ Conforms to swimming pool standard NF P90-306
- ✓ We strongly advise you to read the swimming pool safety standard NF P90-306 before manufacturing any swimming pool gate

### Order code

**STK QF** For square posts in combination with TWIST40 lock

## Swimming pool keep for square profiles for TWIST40

STK QF (Patented)

Polyamide keep conform the swimming pool safety standard NF P90-306. Designed to combine with the TWIST40 lock. Fast and strong fixings on square posts: Quick-Fix. For gate profiles of 40 mm width only.

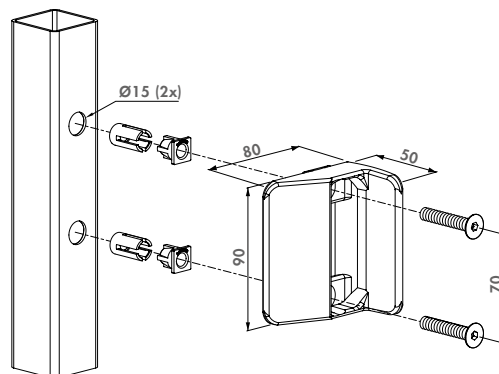

Compatible lock



**TWIST40**  
P. 77



### Color options

**9005**

### Specifications

- ✓ Keep in polyamide for round profiles Ø60 mm
- ✓ For 40 mm gate profiles only
- ✓ Only compatible with the swimming pool lock TWIST40
- ✓ Innovative Quick-Fix mounting
- ✓ Conforms to swimming pool standard NF P90-306
- ✓ We strongly advise you to read the swimming pool safety standard NF P90-306 before manufacturing any swimming pool gate

### Order code

**STR60 QF** For round posts Ø60 mm in combination with TWIST40 lock

## Swimming pool keep for round profiles for TWIST40

STR60 QF (Patented)

Polyamide keep conform the swimming pool safety standard NF P90-306. Designed to combine with the TWIST40 lock. Fast and strong fixings on round tubes Ø60 mm: Quick-Fix. For gate profiles of 40 mm only.

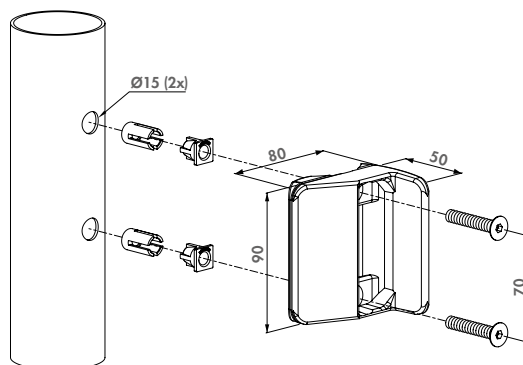

Compatible lock



**TWIST40**  
P. 77







## Surface mounted stainless steel keep strike for Fortylock, Fiftylock and Sixtylock

SFKB

Stainless steel keep with polyamide finishing for all your metal, aluminium and PVC gates. The patented stainless steel anchoring system prevents pulling the gates out of the keep. The unique Quick-Fix ensures a fast and strong mounting.

### Specifications

- ✓ Keep for square profiles
- ✓ Aluminium slam plate with shock rubber
- ✓ Innovative installation with Quick-Fix
- ✓ To combine with Fortylock, Fiftylock and Sixtylock
- ✓ Stainless steel anchoring system included
- ✓ Easy left or right changing
- ✓ Prevents opening the gate with a crowbar
- ✓ Adjustable for gate profiles: 40-60 mm width

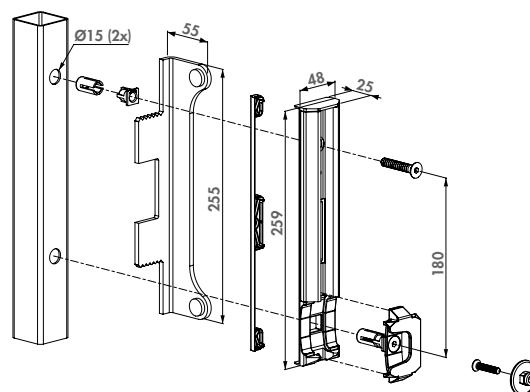

### Compatible locks



**FORTYLOCK**  
P. 82



**FIFTYLOCK**  
P. 83



**SIXTYLOCK**  
P. 84

### Order code

**SFKB-QF** Adjustable from 40 mm to 60 mm



## Polyamide keep for Fortylock, Fiftylock and Sixtylock

SFKP

Polyamide keep for garden gates. To combine with Fortylock, Fiftylock and Sixtylock. The Quick-Fix ensures a fast and strong mounting on square posts. For gate profiles of 40 mm.

### Specifications

- ✓ Keep for square profiles of 40 mm
- ✓ Standard measure between fixings: 140 mm
- ✓ Innovative installation with Quick-Fix
- ✓ Easy left or right changing

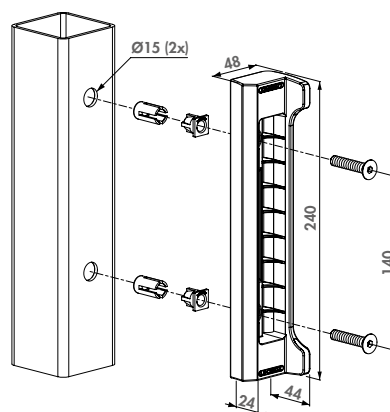

### Compatible locks



**FORTYLOCK**  
P. 82



**FIFTYLOCK**  
P. 83



**SIXTYLOCK**  
P. 84

### Order code

**SFKP-QF40** For square gate profiles 40 mm



## Insert stainless steel keep for Fortylock, Fiftylock and Sixtylock

SFKI

Insert keep for small gates in metal, aluminium and PVC. The keep can be combined with the Fortylock, Fiftylock and Sixtylock. Fast and easy mounting with Quick-Fix. Hook in combination with the keep provides a secure anchoring of gate and post. Available for square posts of 30 or 40 mm depth.

### Specifications

- ✓ Keep for square profiles
- ✓ Innovative installation with Quick-Fix
- ✓ Easy left or right changing
- ✓ Insert depth: 15 mm
- ✓ Available for gate profiles 30 or 40 mm

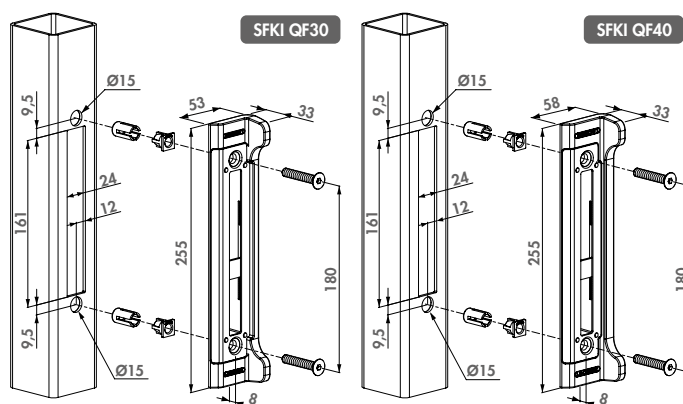

### Compatible locks



FORTYLOCK  
P. 82



FIFTYLOCK  
P. 83



SIXTYLOCK  
P. 84

### Order codes

**SFKI-QF30** For square gate profiles 30 mm

**SFKI-QF40** For square gate profiles 40 mm



**NEW**

## Stainless steel surface mounted keep for insert locks

SFKO

Aesthetical surface mounted keep. Specially designed for Fortylock, Fiftylock and Sixtylock insert locks. The keep is perfectly modular with the electrical strike Modulec-SF, no changes needed. A highly efficient mounting with minimal gate preparations is guaranteed, while the unique Quick-Fix ensures a fast and strong fixation on the gate. The anchoring system ensures a strong gate closure.

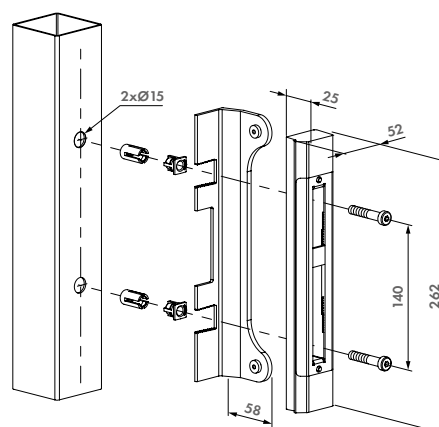

### Compatible locks



FORTYLOCK  
P. 82



FIFTYLOCK  
P. 83



SIXTYLOCK  
P. 84

### Color options

**ALUM 9005**

### Specifications

- ✓ Modular with electric strike MODULEC-SF
- ✓ Keep for square profiles
- ✓ Innovative installation with Quick-Fix
- ✓ Extruded stop plate in aluminium with rubber strip for longterm use
- ✓ Compatible with Fortylock, Fiftylock and Sixtylock insert locks
- ✓ Vandal proof design: hook-in anchoring system prevents opening with a crowbar
- ✓ Easy left or right changing
- ✓ Adjustable for gate profiles: 40 - 60 mm

### Order codes

**SFKO-QF** Stainless steel surface mounted keep for insert locks



## Stainless steel surface mounted keep for Fortylock, Fiftylock and Sixtylock

SFKM

Aesthetical surface mounted keep for small metal, aluminium and PVC gates. Specially designed for Fortylock, Fiftylock and Sixtylock insert locks. The limited 8 mm depth ensures a discreet look. A highly efficient assembly with minimal gate preparations is guaranteed, while the unique Quick-Fix ensures a fast and strong fixation on the gate. This unique keep in combination with the insert lock ensures a strong gate anchoring.

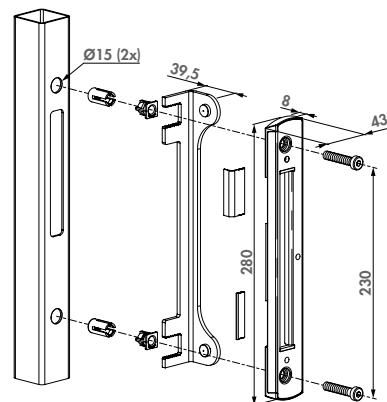

### Color options

ALUM 9005

### Specifications

- ✓ Stainless steel keep for square profiles as of 40 mm
- ✓ Compatible with Fortylock, Fiftylock and Sixtylock insert locks
- ✓ Extruded stop plate in aluminium with rubber strip for longterm use
- ✓ Including innovative Quick-Fix fixations and self drilling screws
- ✓ Easy left or right changing
- ✓ Elegant design: visible thickness of 8 mm
- ✓ Adjustable stop plate for 40 mm till 60 mm gate frames
- ✓ Adjustable guide to avoid damage of day bolt to post

### Compatible locks



FORTYLOCK  
P. 82



FIFTYLOCK  
P. 83



SIXTYLOCK  
P. 84

### Order code

SFKM-QF Adjustable from 40 mm to 60 mm







## Surface mounted electric strike for Forty-, Fifty- and Sixtylock

MODULEC-SF- (Patented)

Easy-to-install surface mounted electric keep with a narrowed stop plate for insert locks. Thanks to the patented Quick-Fix, a quick installation is guaranteed. The black anodized housing ensures a corrosion and scratch-free use for many years. Can be connected to both 12V - 24V and AC/DC. Modulec-SF is available in two versions: E (Emissa - Fail Close) and R (Ruptura - Fail Open).

### Specifications

- ✓ Tested up to 500.000 movements
- ✓ Fast and easy fixing with Quick-Fix
- ✓ Resistance to pressure on the latch bolt: 300 kg
- ✓ Easy left or right changing
- ✓ Corrosion-resistant: black anodized aluminium housing
- ✓ Adjustable for gate profiles: 40-60 mm width
- ✓ Voltage: 12V-24V AC/DC
- ✓ Consumption: 12V - 1,25A / 24V - 0,62A
- ✓ Power: 15W

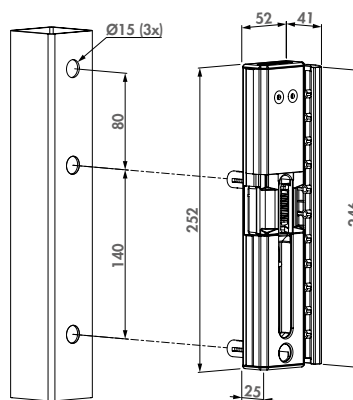

Compatible locks



FORTYLOCK  
P. 82



FIFTYLOCK  
P. 83



SIXTYLOCK  
P. 84

### Order codes

**MODULEC-SF-E** Fail Close for insert locks, 12-24V AC/DC

**MODULEC-SF-R** Fail Open for insert locks, 12-24V AC/DC



## Built-in electric keep for Fortylock, Fiftylock and Sixtylock insert locks

INTRALEC- (Patented)

Elegant and discreet electric keep which is built-in the post. Easy installation thanks to the patented Click-It system. Can be installed without a strike plate and a mechanical override is possible. Intralec is available in Fail Open (Ruptura) and Fail Close (Emissa) version.

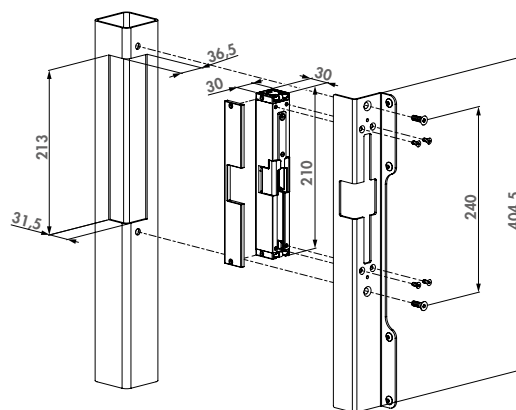

Compatible locks



FORTYLOCK  
P. 82



FIFTYLOCK  
P. 83



SIXTYLOCK  
P. 84

### Specifications

- ✓ Fast and easy fixing with Click-it
- ✓ Resistance to pressure on the latch bolt: 300 kg
- ✓ Deep closure of 17,5 mm of the latch bolt
- ✓ Voltage: 12V-24V AC/DC
- ✓ Consumption: 10W / 12V - 0.8A / 24V - 0.4A

### Order codes

**INTRALEC-C-40-9005-E** For 40 mm gate profiles - Fail Close, with stop plate

**INTRALEC-C-40-9005-R** For 40 mm gate profiles - Fail Open, with stop plate

**INTRALEC-C-50-9005-E** For 50 mm gate profiles - Fail Close, with stop plate

**INTRALEC-C-50-9005-R** For 50 mm gate profiles - Fail Open, with stop plate

**INTRALEC-Z-40-9005-E** For 40 mm gate profiles - Fail Close, without stop plate

**INTRALEC-Z-40-9005-R** For 40 mm gate profiles - Fail Open, without stop plate

**INTRALEC-Z-50-9005-E** For 50 mm gate profiles - Fail Close, without stop plate

**INTRALEC-Z-50-9005-R** For 50 mm gate profiles - Fail Open, without stop plate



## Hybrid welding box and keep for H-METAL

HWKB

Hybrid keep for insert locks. The welding box in black steel 60x40 mm / 2 mm can be integrated in your post. The frontplate in stainless steel with integrated stop ensures a perfect finish.

### Specifications

- ✓ Welding box 60x40/2 mm for hybrid keep in black steel to weld between your posts
- ✓ Frontplate in stainless steel
- ✓ Integrated gate stop with 2 rubber stops
- ✓ For gate profiles of 40 mm width

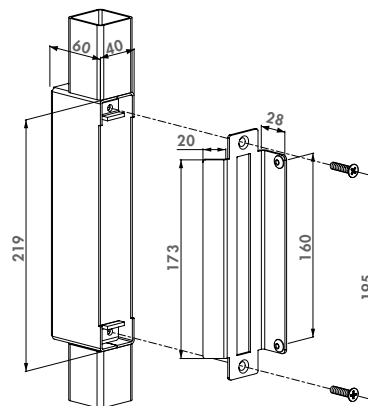

### Compatible locks



**H-METAL**  
P. 86



**H-METAL-WB**  
P. 89

### Order code

**HWKB** Welding box and keep to combine with H-METAL lock



## Stainless steel keep for H-COMPACT

SHKC

Stainless steel keep for the H-COMPACT insert lock. The 33 mm throw of the hook and the anti-lift protection provide a secure anchoring.

### Specifications

- ✓ Plastic box prevents intrusion of dirt or water in the profile
- ✓ 6 mm thick front plate
- ✓ Can be used for swing and sliding gates
- ✓ Innovative installation with Quick-Fix
- ✓ The keep presents a safe solution and prevents lifting the gate out of the keep.

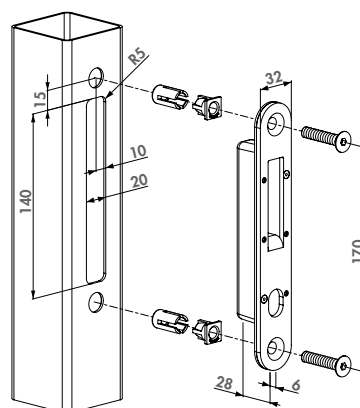

### Compatible lock



**H-COMPACT**  
P. 89

### Order code

**SHKC** For square posts with a min. width of 40 mm in combination with H-COMPACT lock



## Hybrid keep for insert locks

SHKM (Patented)

Stainless steel keep for insert locks. This unique keep in combination with the insert lock ensures a strong gate anchoring. This configuration is equipped with Quick-Fix for metal and aluminium posts.

### Stop plate color options

ALUM 9005

### Specifications

- ✓ Adjustable for gate profiles: 40-60 mm width
- ✓ Innovative Quick-Fix mounting
- ✓ Anchoring plate for hook
- ✓ Easy left or right changing

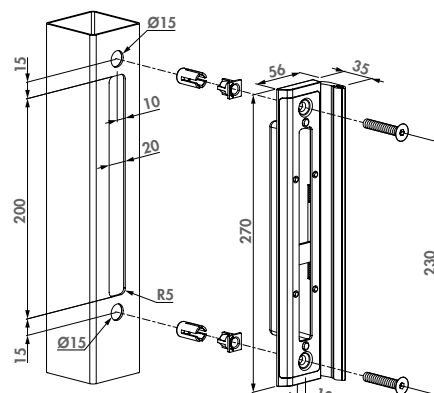

### Compatible locks and accessories



H-METAL  
P. 86



H-METAL-WB  
P. 89

### Order code

SHKM For square posts in combination with H-METAL lock



## Hybrid keep wood

SHKW

Stainless steel keep for insert locks. This unique keep in combination with the insert lock ensures a strong gate anchoring. This configuration includes wood screws.

### Color options

ALUM

### Specifications

- ✓ Stainless steel keep for Hybrid locks
- ✓ With mounting screws for wood
- ✓ Supplied with stop plate if integrated stop is not provided
- ✓ For 40-60 mm gate profiles
- ✓ Anchoring plate for hook

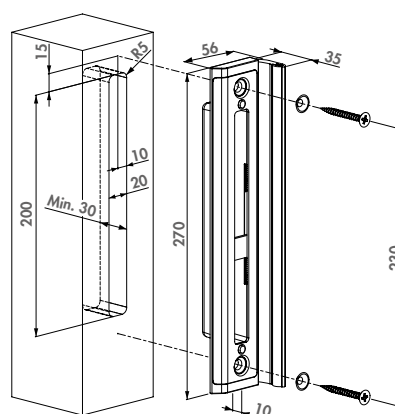

### Compatible locks



H-WOOD  
P. 91



H-METAL  
P. 86

### Order code

SHKW For wooden posts in combination with H-WOOD lock