



Hinges

Hinges support the weight of the gate and ensure it opens and closes smoothly. Because of this heavy task, our hinges are hot-dip galvanized or made of stainless steel. Thanks to our wide range we can offer a solution for every situation. Our patented 4D hinge is a top-of-the-line innovation which is adjustable in 4 dimensions (height/depth/alignment/left or right turning).

113 Hinges for industrial and ornamental gates

136 Hinges for small gates



i Weatherproof

Materials and surface treatments fit for a long, care-free outdoor use, is a basic requirement for our products. Therefore, Locinox only uses stainless steel and non-ferro metals as raw material. For the surface treatment we choose for hot-dip galvanization or chroming, if possible. Our aluminium lock boxes are profoundly tested against wear by salt and never fail thanks to the applied multilayer, high performing coatings.

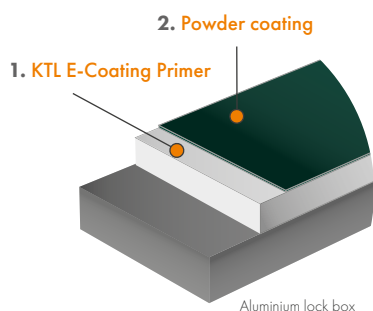

E-COATED ALUMINIUM



POWDER COATING



HOT-DIP GALVANIZATION

i Safety

Even though our products meet most important safety standards, a wrongful assembly could result in hazardous situations. Therefore we like to inform you about the parameters to mind during assembly.

CORRECT INFORMATION

A team of engineers and experienced product experts are ready to assist you. Every product is supplied with a clear manual which guides you through the steps for a correct and safe installation. For more complex products, a 3D installation video is available on our website.

MAXIMUM GATE WEIGHT

We always mention the maximum gate weight which is allowed for our hinges. This weight is still under the maximum load. Locinox applies safety factor 3,5 which means that they can bear up to 3,5 times the maximally allowed gate weight without endangering safety. The maximum gate weights and the safety factor are only applicable for gates that comply with the following formula.

Please note:

- Maximum gate width: 4 m
- Additional limitations can be defined on configuration level
- Please contact Locinox in case of specific questions

! European norm EN 12604 prescribes that every gate should be prevented from falling and in case of faillure of a hinge the gate should be held not further than 300 mm from the turning point of that hinge. This can be done by fitting the U-Safe or B-Safe gate safety cable (see p 190) or a 3rd hinge.

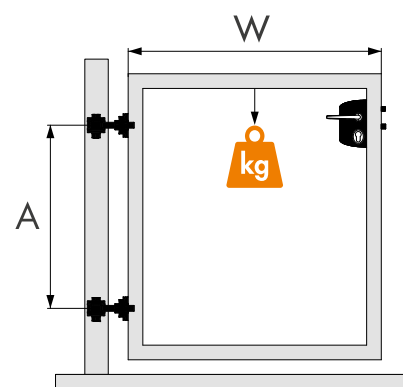

SAFETY FACTOR 3,5

$$\frac{W}{A} \leq 2$$

A = Distance between the hinges
W = Gate width

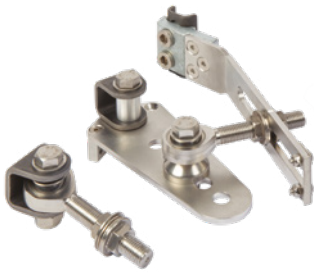

180° hinge set for ascending slopes

EXCENTRO-

This hinge is the perfect solution for sloped driveways. The hinge opens in an upward movement inwards, allowing a perfect entry and exit on even the steepest slopes (from 2% up to 35%). Use with the Rhino hydraulic gate closer is highly recommended for a controlled closing. Modular for gates with a Locinox GBMU4D-M 16 preparation.

Specifications

- ✓ Hot-dip galvanized hinge with stainless steel components
- ✓ 180° opening and closing angle
- ✓ Recommended with Rhino hydraulic gate closer for a controlled closing
- ✓ Adjustable for slopes from 2 up to 35% (depending on distance between hinges)
- ✓ For left & right turning gates
- ✓ Compatible with KLAUW gate claw and 1001 U U-shaped ear plate

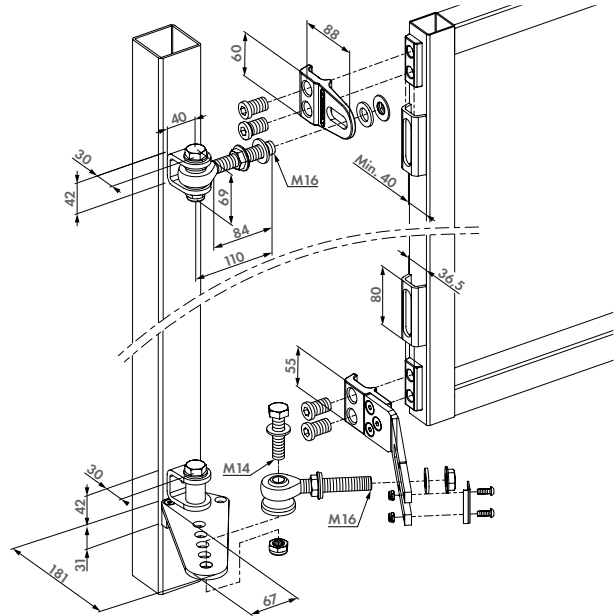

Order code

EXCENTRO-M16

Eyebolt M16

i For slopes from 2 up to 35%

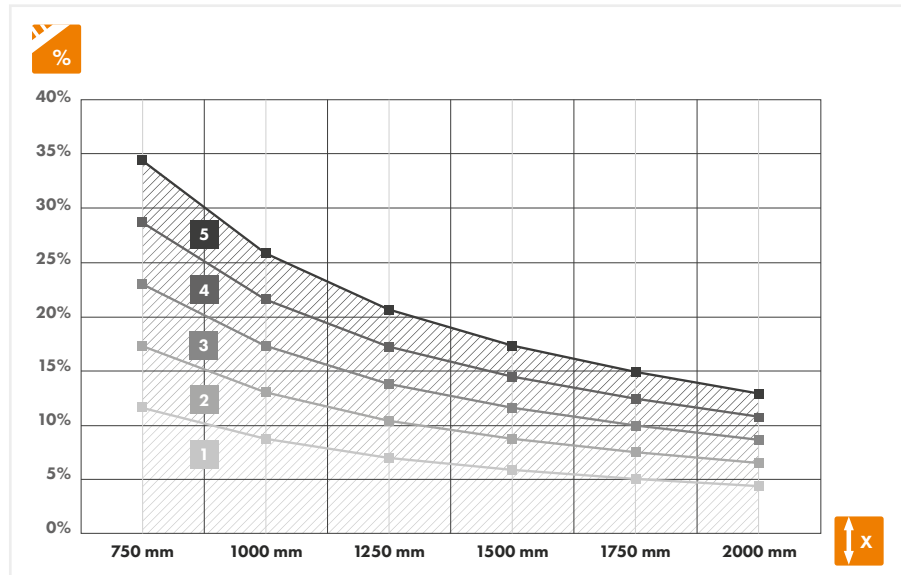
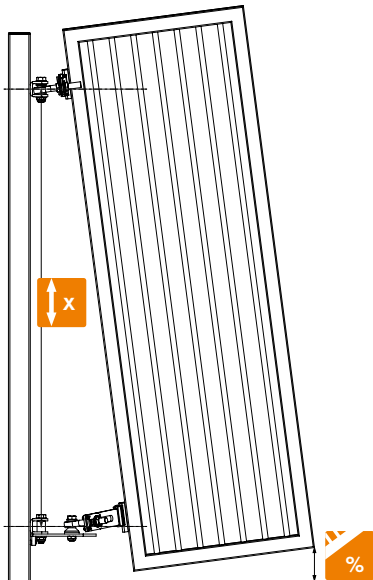

Driveway slope percentage



Distance between hinges

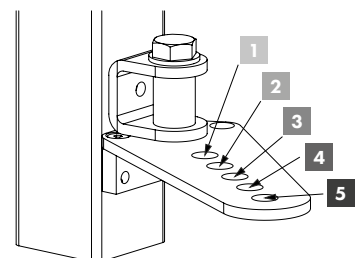



Bolt-on U-shaped earplate with Quick-Fix

BOLTON-U-

Fix easily and firmly the U-shaped earplate to the fix post with 2 Quick-Fix. Compatible with GBMU, GBMU4D and BOLTONHD-4D.

Color options

ALUM 6005 7016 9005

Specifications

- ✓ U-shaped earplate in aluminium
- ✓ Perfect combination with BOLTONHD-G-QF
- ✓ No welding required: drill holes and fix with Quick-Fix

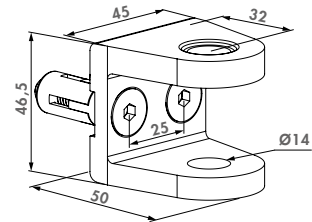

Order codes

BOLTON-U-16-QF

BOLTON-U-12-QF

U-shaped earplate with Quick-Fix



Bolt-on GRIP in aluminium

BOLTON-P-

The aluminium GRIP is attached quickly, easily and firmly to the back of the gate profile with 2 Quick-Fix bolts. Using the Bolton-P allows you to prepare one gate for both left and right gates. This GRIP is a perfect fit for lighter gates, such as garden gates for example. Compatible with BOLTON-U earplate.

Color options

ALUM 6005 7016 9005

Specifications

- ✓ Packed per pair
- ✓ Max width of the gate: 1500 mm (M12)
- ✓ Max weight of the gate: 50 kg (M12)
- ✓ Max width of the gate: 2000 mm (M16)
- ✓ Max weight of the gate: 75 kg (M16)

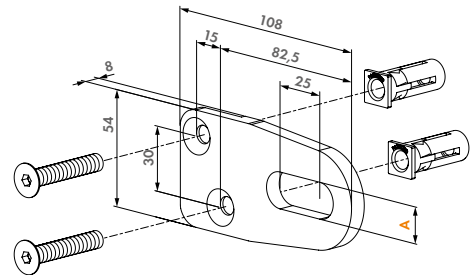

Order codes

BOLTON-P-12-QF

BOLTON-P-16-QF

A

13 mm

17 mm



Bolt-on GRIP

BOLTONHD-G- (Patented)

The GRIP is attached quickly, easily and firmly to the fixed post with 2 Quick-Fix bolts or with internal threaded bushing fastening. Compatible with GBMU, GBMU4D and BOLTONHD-4D.

Color options

ALUM 6005 7016 9005

Specifications

- ✓ GRIP in aluminium
- ✓ No welding required: drill holes and fix with Quick-Fix
- ✓ The 40-60 version can be applied to tubes of 40 up to 60 mm

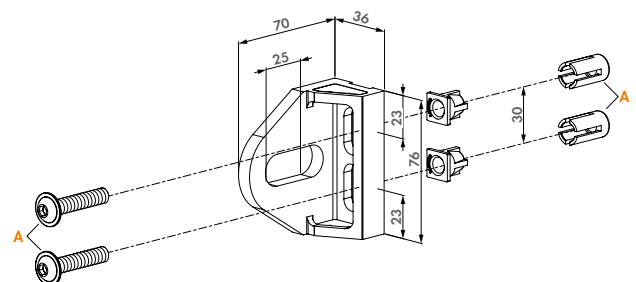

Order codes

BOLTONHD-G-16-QF

A

Quick-Fix



180° Bolt-on 4D adjustable hinge

BOLTONHD-4D- (Patented)

180° hinge which can quickly be mounted without any welding being required. It offers all advantages of the GBMU4D range: vandal-proof, adjustment of height, depth and distance between gate and post, left/right interchangeable so it can be used for both left and right turning gates. BOLTONHD-4D is available in M12 and M16, and always in 2 versions: one with Quick-Fix on both sides and one with Quick-Fix on the post, and on gate side a bolt through fixing for gate frames from 40 to 60 mm.

Color options

ALUM 6005 7016 9005

Specifications

- ✓ Easy to fix with Quick-Fix or bolt through fixing
- ✓ Vandal-proof eyebolt & crossbolt
- ✓ 180° opening
- ✓ Hot-dip galvanized eyebolt and crossbolt
- ✓ Max width of the gate: 2000 mm

Hinge parts



BOLTON-U-
P. 114



BOLTONHD-G-
P. 114



1034HDGA-
P. 119

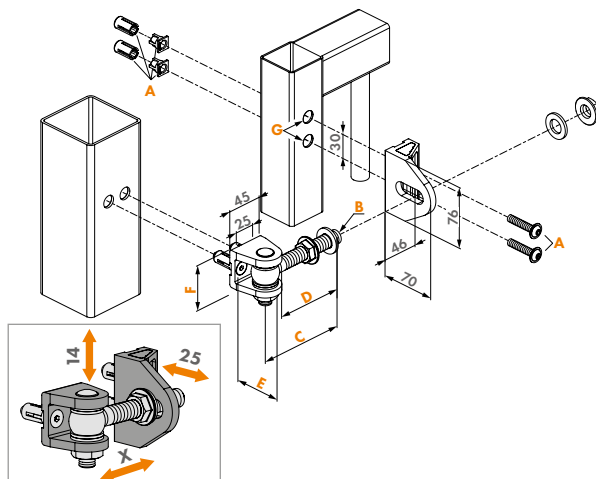

Order codes & Dimensions

	kg	A	B	C	D	E	F	G
BOLTONHD-4D-12-QF-90	100 kg	Quick-Fix	M12	90	70	42	35,5	Ø15
BOLTONHD-4D-16-QF-110	200 kg	Quick-Fix	M16	110	85	50	46,5	Ø15



i Gate wing standardization

With Locinox you can easily **standardize and stock only one type of gate wing** which can be used on **left- or right turning gates** or on **double wing gates**. Our extensive product range allows you to use the same wing for the lock and the keep. A counterbox ensures a **uniform and aesthetic look**. The orientation of the GRIP of our GBMU4D hinge makes it possible to determine during installation whether the wing will be used for left or right turning.



100% modular



Time-saving



Left/right reversible



Easy to stack



1 gate profile,
lots of possibilities



Only 1 drill pattern

Advantages of wing standardization

Easy to stack and transport

A gate wing where the hardware such as hinges and locks can be installed afterwards. Easier to stack, to keep on stock and easier to transport!



Hinge, lock and keep reversibility

A gate wing can be used for left or right turning. Locinox locks and keeps are reversible and the hinges can be installed in both directions.



Right turning gate



Left turning gate



Double wing gate



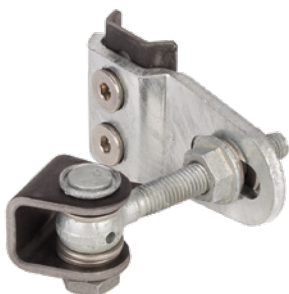

180° weld-on 4D adjustable hinge

GBMU4D12 (Patented)

4-way adjustable, hot-dip galvanized 180° hinge. Depth and spacing between gate and post are adjustable after installation. No more left or right swinging gates in stock. Only one gate wing should be produced for both left and right turning gates. The welding parts are available in black steel or zinc plated.

Specifications

- ✓ 180° opening and closing angle
- ✓ Hot-dip galvanized eyebolt and Grip
- ✓ 500h salt spray resistant

Hinge parts



1001U
P. 122

KLAUW12
P. 122

GRIP12
P. 124

4DFIX-I-12
P. 123

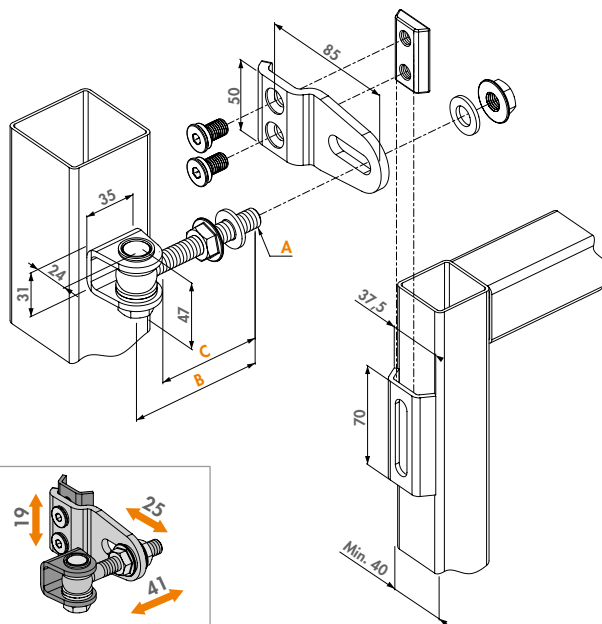

Order codes & Dimensions

Welding parts in black steel (B)

GBMU4D12-B-90

Welding parts zinc plated (Z)

GBMU4D12-Z-90



100 kg

A B C
Eyebolt M12 Length 90 mm 70



180° weld-on 4D adjustable hinge

GBMU4D16 (Patented)

4-way adjustable, hot-dip galvanized 180° hinge. Depth and spacing between gate and post are adjustable after installation. No more left or right swinging gates in stock. Only one gate wing should be produced for both left and right turning gates. The welding parts are available in black steel or zinc plated.

Grip color options

ALUM 6005 6009 7016 9005 9010

Specifications

- ✓ 180° opening and closing angle
- ✓ Hot-dip galvanized eyebolt and Grip
- ✓ 500h salt spray resistant

Hinge parts



1001U
P. 122

KLAUW-
P. 123

GRIP16
P. 124

4DFIX-I
P. 123

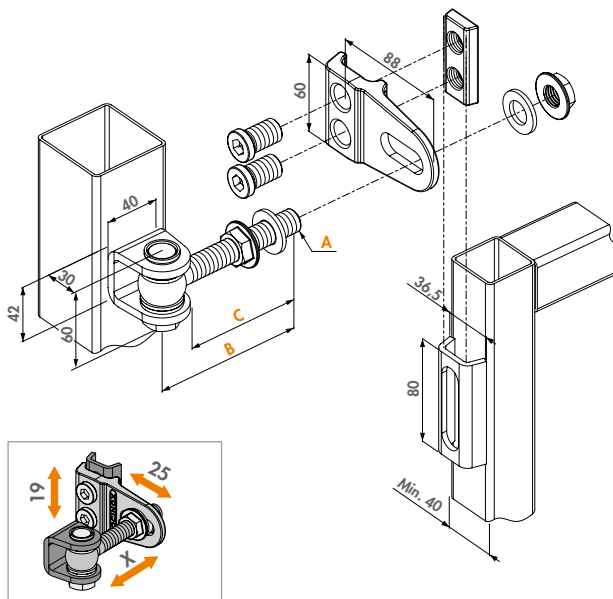

Order codes & Dimensions

Welding parts in black steel (B)

GBMU4D16-B-110

Welding parts zinc plated (Z)

GBMU4D16-Z-110



200 kg

A B C
Eyebolt M16 Length 110 mm 85
Eyebolt M16 Length 150 mm 125



4-way adjustable 180° hinge

GBMU4D20 (Patented)

4-way adjustable, hot-dip galvanized 180° hinge. Depth and spacing between gate and post are adjustable after installation. No more left or right swinging gates in stock. Only one gate wing should be produced for both left and right turning gates. The welding parts are available in black steel or zinc plated.

Grip color options

ALUM 6005 6009 7016 9005

Specifications

- ✓ 180° opening and closing angle
- ✓ Hot-dip galvanized eyebolt and Grip
- ✓ 500h salt spray resistant

Hinge parts



1001U-B-20
P. 122



KLAUW-
P. 123



GRIP20
P. 124



4DFIX-I
P. 123

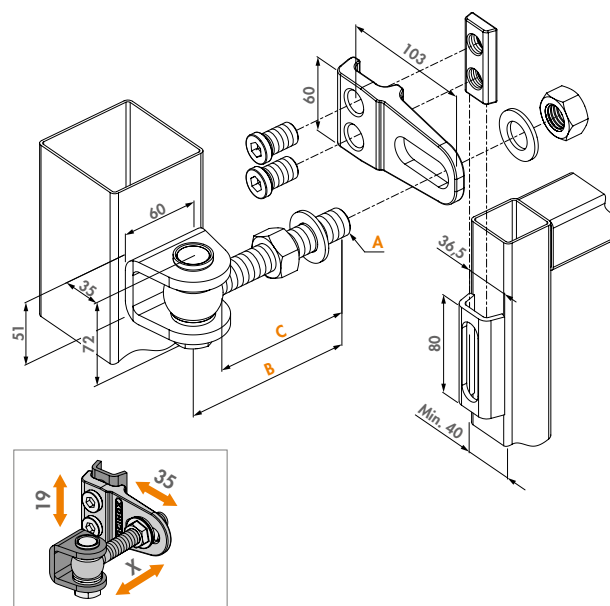

Order codes & Dimensions

Welding parts in black steel (B)

Welding parts zinc plated (Z)



			A	B	C
GBMU4D20-B-130	GBMU4D20-Z-130	400 kg	Eyebolt M20	Length 130 mm	105
GBMU4D20-B-150	GBMU4D20-Z-150	400 kg	Eyebolt M20	Length 150 mm	115



Vandal-proof 180° hinge with 4-way adjustment

GBMU4DSHIELD (Patented)

Vandal-proof hot-dip galvanized 180° hinge. This secured version of the GBMU4D16 hinge provides extra security since the eyebolt or cross bolt can not be tampered with. With the 4-way adjustment you no longer have to keep left or right turning gates in stock. Height & depth alignment and left/right turning direction, are individually adjustable.

Specifications

- ✓ 180° opening and closing angle
- ✓ Hot-dip galvanized eyebolt and Grip
- ✓ Vandal-proof Grip-shield included
- ✓ 500h salt spray resistant

Compatible hinge parts



1001U
P. 122



KLAUW-
P. 123



GRIP16
P. 124



4DFIX-I
P. 123

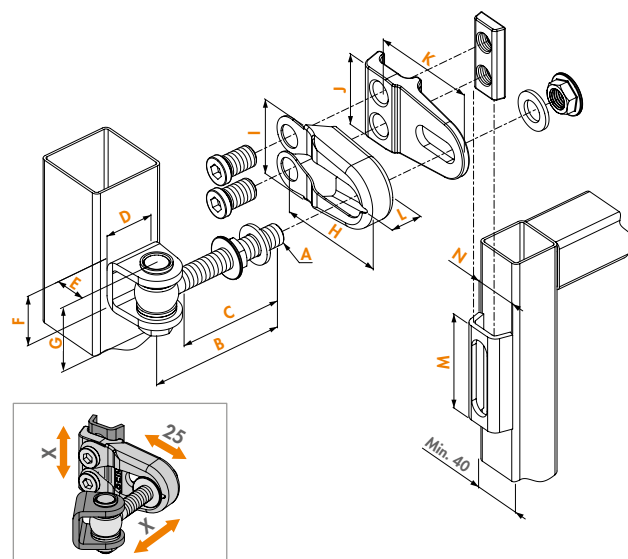

Order codes & Dimensions

Welding parts in black steel (B)

Welding parts zinc plated (Z)



			A	B	C	D	E	F	G	H	I	J	K	L	M	N
GBMU4DSHIELD-12-B-90	GBMU4DSHIELD-12-Z-90	100 kg	M12	90	70	35	24	31	47	88	56	50	85	24	70	37,5
GBMU4DSHIELD-16-B-110	GBMU4DSHIELD-16-Z-110	200 kg	M16	110	85	40	30	42	60	91	63	60	88	26	80	36,5



3-way adjustable 180° hinge

GBMU (Patented)

3-way adjustable hot-dip galvanized 180° hinge. Depth and spacing between gate and post are adjustable after installation. The welding parts are available in black steel or zinc plated.

Specifications

- ✓ Vandal-proof eyebolt & crossbolt
- ✓ 500h salt spray resistant

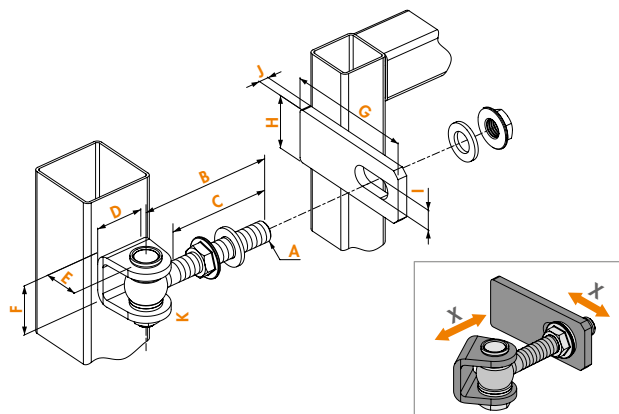

Order codes

Welding parts in black steel (B)	Welding parts zinc plated (Z)		A	B	C	D	E	F	G	H	I	J	K
GBMU-B-M12-90	GBMU-Z-M12-90	100 kg	M12	Length 90 mm	70	35	24	31	90	35	13	6	47
GBMU-B-M16-110	GBMU-Z-M16-110	200 kg	M16	Length 110 mm	85	40	30	42	110	45	17	8	60
GBMU-B-M16-150	GBMU-Z-M16-150	200 kg	M16	Length 150 mm	125	40	30	42	110	45	17	8	60
GBMU-B-M18-105	GBMU-Z-M18-105	250 kg	M18	Length 105 mm	80	50	30	42	120	50	19	8	62
GBMU-B-M18-150	GBMU-Z-M18-150	250 kg	M18	Length 150 mm	125	50	30	42	120	50	19	8	62
GBMU-B-M20-130	GBMU-Z-M20-130	400 kg	M20	Length 130 mm	105	60	35	51	130	60	21	12	72
GBMU-B-M20-150	GBMU-Z-M20-150	400 kg	M20	Length 150 mm	115	60	35	51	130	60	21	12	72
GBMU-B-M22-145	GBMU-Z-M22-145	440 kg	M22	Length 145 mm	115	60	35	51	130	60	23	12	74
GBMU-B-M22-160	GBMU-Z-M22-160	440 kg	M22	Length 160 mm	130	60	35	51	130	60	23	12	74



Hot-dip galvanized eyebolt set

1034HDGA- (Patented)

Eyebolt set hot-dip galvanized. Vandal-proof.

Specifications

- ✓ Hot-dip galvanized bearing eyebolt, transverse bolt and screws
- ✓ Stainless steel ring (6 x DIN125A)
- ✓ Vandal-proof
- ✓ 500h salt spray resistant

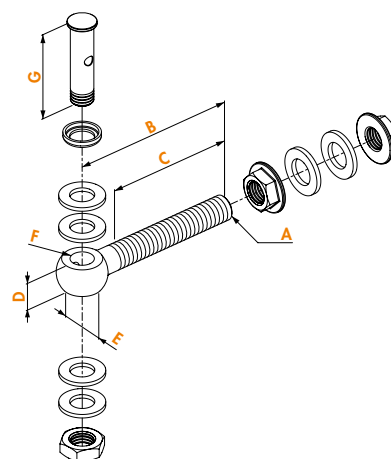

Order codes

	A	B	C	D	E	F	G
1034HDGA-M12-90	M12	Length 90 mm	70	14	24	Ø12,5	47
1034HDGA-M16-110	M16	Length 110 mm	85	19	31	Ø14,5	60
1034HDGA-M16-150	M16	Length 150 mm	125	19	31	Ø14,5	60
1034HDGA-M18-105	M18	Length 105 mm	80	20	36	Ø16,5	62
1034HDGA-M18-150	M18	Length 150 mm	125	20	36	Ø16,5	62
1034HDGA-M20-130	M20	Length 130 mm	105	22	40	Ø18,5	72
1034HDGA-M20-150	M20	Length 150 mm	115	22	40	Ø18,5	72
1034HDGA-M22-145	M22	Length 145 mm	115	24	42	Ø20,5	74
1034HDGA-M22-160	M22	Length 160 mm	130	24	42	Ø20,5	74



Corrosion-resistant and vandal-proof eyebolt set

1034A2-

Corrosion-resistant and vandal-proof eyebolt set in stainless steel.

Specifications

- ✓ M16 Eyebolt set in stainless steel, including: eyebolt, cross bolt, nuts and washers
- ✓ Vandal-proof
- ✓ 500h salt spray resistant

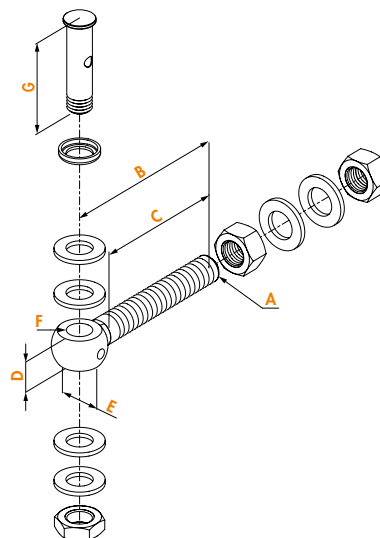

Order code

1034A2-M16-110-50

A	B	C	D	E	F	G
M16	Length 110 mm	85	19	31	Ø14,5	60



Hot-dip galvanized bearing eyebolt for 3D and 4D hinges

1034ROLL-HDG-

This bearing eyebolt can be integrated in every GBMU M16 and M20 hinge. It guarantees a very flexible opening and closing of your gates. Perfect combination with Locinox gate closers. Resistant to vandalism.

Specifications

- ✓ Recommended combination with Locinox gate closers
- ✓ Hot-dip galvanized bearing eyebolt, transverse bolt and screws
- ✓ Stainless steel ring (6 x DIN125A)
- ✓ Dual sealed stainless steel bearing
- ✓ Vandal-proof
- ✓ 500h salt spray resistant

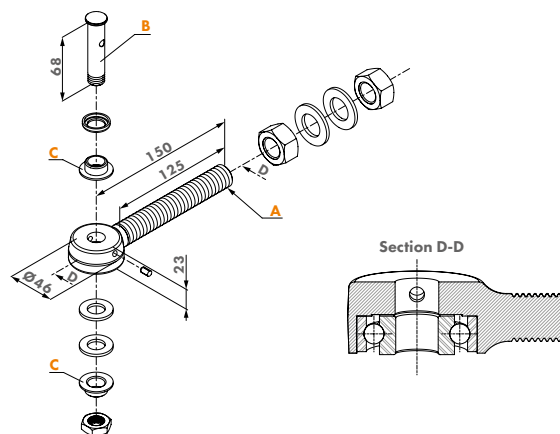

Order codes

1034ROLL-HDG-M16

1034ROLL-HDG-M20

A	B	C
Eyebolt M16	Crossbolt Ø14 mm	
Eyebolt M20	Crossbolt Ø14 mm	Ø19 => Ø14





U-shaped ear plate

1001U

U-shaped ear plate for 180° hinges. Compatible with GBMU / GBMU4D16 / GBMU4D20 / GBMU4DSHIELD hinges.

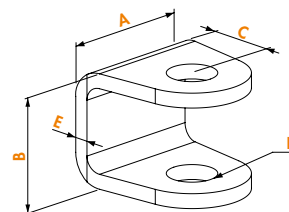

Specifications

- ✓ U-shaped ear plate to weld on in black steel or zinc plated

Order codes

Black steel (B)	Zinc plated (Z)	A	B	C	D	E
1001U-B-12	1001U-Z-12	35	31	24	Ø13	4
1001U-B-16	1001U-Z-16	40	42	30	Ø15	6
1001U-B-18	1001U-Z-18	40	42	30	Ø17	6
1001U-B-20	1001U-Z-20	60	51	35	Ø19	8
1001U-B-22	1001U-Z-22	60	51	35	Ø21	8



Groove plate

1002M

Groove plate to weld on for 180° hinges. Compatible with GBMU hinge.

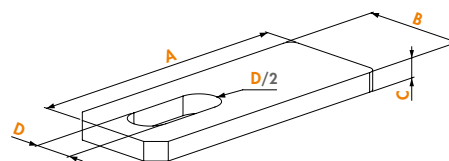

Specifications

- ✓ Black steel or zinc plated groove plate to weld on

Order codes

Black steel (B)	Zinc plated (Z)	A	B	C	D
1002M-B-12	1002M-Z-12	90	35	6	13
1002M-B-16	1002M-Z-16	110	45	8	17
1002M-B-18	1002M-Z-18	120	50	8	19
1002M-B-20	1002M-Z-20	130	60	12	21
1002M-B-22	1002M-Z-22	130	60	12	23



Gate Claw

KLAUW12

Black steel or zinc plated gate claw to weld on. Compatible with GBMU4DSHIELD-12.

Specifications

- ✓ Gate claw in black steel

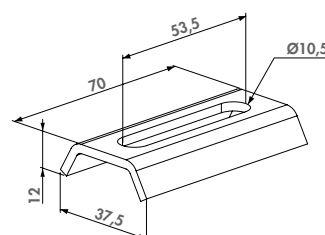

Order codes

Black steel (B)	Zinc plated (Z)	
KLAUW12-B	KLAUW12-Z	Compatible with GRIP12 & 4DFIX-I-12



Gate Claw

KLAUW-

Black steel or zinc plated welding part for a precise, strong and aesthetic connection to min. 40 mm profiles. Compatible with GBMU4D16, GBMU4D20 and Bearing Hinge.

Specifications

- ✓ Gate claw in black steel or zinc plated

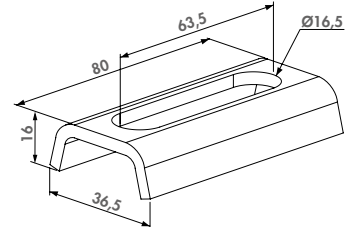

Order codes

Black steel (B)

Zinc plated (Z)

KLAUW-B

KLAUW-Z

Compatible with GRIP16, GRIP20 & 4DFIX-I



Claw nut and bolts for 4D hinges

4DFIX-I-12

Hot-dip galvanized claw nut with stainless steel M10 bolts. Part of the GBMU4D12 hinge.

Specifications

- ✓ Claw nut hot-dip galvanized
- ✓ 2 stainless steel bolts M10 x 20,5 mm
- ✓ Component of the GBMU4DSHIELD 12 hinge

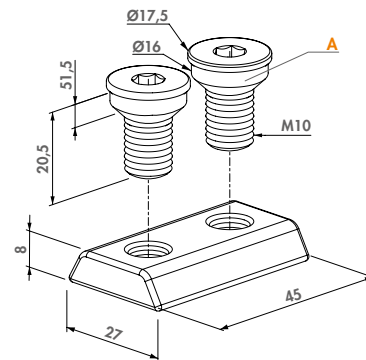

Order code

4DFIX-I-12

A

Bolts: M10x20,5 mm (2x)



Claw nut and bolts for 4D hinges

4DFIX-I

Hot-dip galvanized claw nut with stainless steel M16 bolts. Part of the GBMU4D16 and 20 hinge.

Specifications

- ✓ Claw nut hot-dip galvanized
- ✓ 2 bolts M16 x 32 mm in stainless steel
- ✓ Component of the GBMU4D16 and GBMU20 hinges

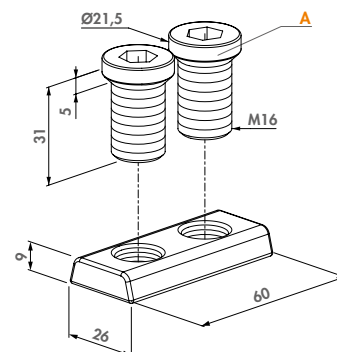

Order code

4DFIX-I

A

Bolts: M16x32 mm (2x)



Fixation grip for hinge GBMU4D12

GRIP12

Fixation grip for hinge GBMU4D12

Color options

ALUM 6005 6009 7016 9005

Specifications

- ✓ Hot-dip galvanized steel

Order code

GRIP12

Compatible eyebolt set: 1034HDGA-M12-90

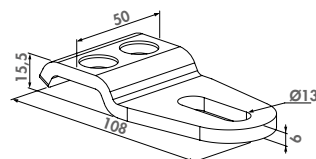

Fixation grip for hinge GBMU4D16

GRIP16

Fixation grip for hinge GBMU4D16

Color options

ALUM 6005 6009 7016 9005

Specifications

- ✓ Hot-dip galvanized steel
- ✓ Available in different colours

Order code

GRIP16

Compatible eyebolt set: 1034HDGA-M16 or 1034ROLL-M16

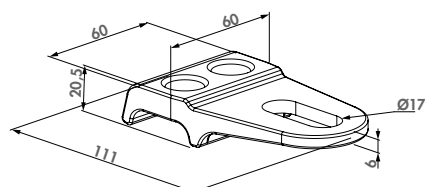

NEW

Fixation grip for hinge GBMU4D16 with larger depth adjustment

GRIP16-L-

This extra long GRIP out of hot-dip galvanized steel allows you to center mount a gate on a fixed post from 70 mm up to 120 mm. For GBMU4D16 hinge only.

ALUM

Specifications

- ✓ Hot-dip galvanized steel
- ✓ Only to be used with GBMU4D16 hinge

Order code

GRIP16-L-

Compatible eyebolt set: 1034HDGA-M16 or 1034ROLL-M16

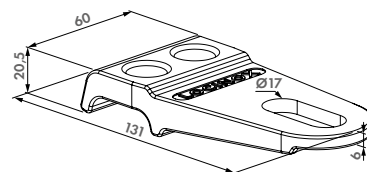

Fixation grip for hinge GBMU4D20

GRIP20

Fixation grip for hinge GBMU4D20

Color options

ALUM 6005 6009 7016 9005

Specifications

- ✓ Hot-dip galvanized steel
- ✓ Available in different colours

Order code

GRIP20

Compatible eyebolt set: 1034HDGA-M20

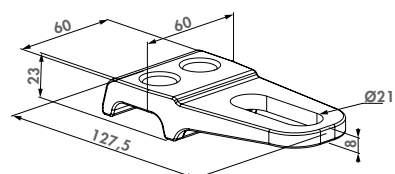



Vandal-proof one way 90° hinge

G90Z (Patented)

Vandal-proof hot-dip galvanized 90° hinge. This secured hinge is the perfect solution for all your small industrial gates. The eyebolt can not be tampered with when the gate is closed.

Specifications

- ✓ 90° opening
- ✓ Nut in black steel for welding
- ✓ Earplate in black steel or cold zinc plated
- ✓ Vandal-proof
- ✓ 500h salt spray resistant

Hinge parts



1036
P. 127



1039SET
P. 126



1127
P. 127

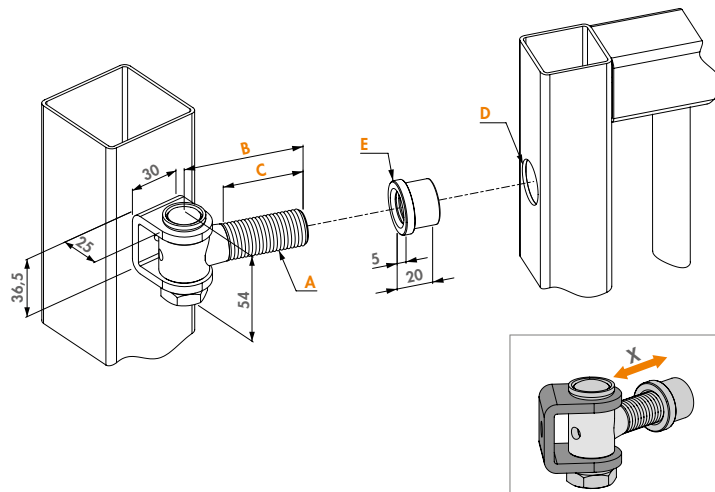

Order codes

Welding parts in black steel (B)	Welding parts zinc plated (Z)	kg	A	B	C	D	E
G90Z-B-M16-65	G90Z-Z-M16-65	150 kg	M16	65 mm	47	Ø21	Ø25,5
G90Z-B-M16-110	G90Z-Z-M16-110	150 kg	M16	110 mm	92	Ø21	Ø25,5
G90Z-B-M16-150	G90Z-Z-M16-150	150 kg	M16	150 mm	132	Ø21	Ø25,5
G90Z-B-M20-67	G90Z-Z-M20-67	300 kg	M20	67 mm	45	Ø25	Ø29,5
G90Z-B-M20-150	G90Z-Z-M20-150	300 kg	M20	150 mm	128	Ø25	Ø29,5

Vandal-proof one way 90° hinge with adjustable welding nut

G90LR (Patented)

Vandal-proof hot-dip galvanized 90° hinge. This hinge is the perfect solution for all your small industrial gates. The eyebolt can not be tampered with when the gate is closed. With the LR welding nut you can easily adjust the hinge.



Specifications

- ✓ 90° opening
- ✓ Adjustable nut zinc plated
- ✓ Zinc-plated earplate
- ✓ Vandal-proof
- ✓ 500h salt spray resistant

Hinge parts



1036-Z
P. 127



1039SET
P. 126



LR
P. 130

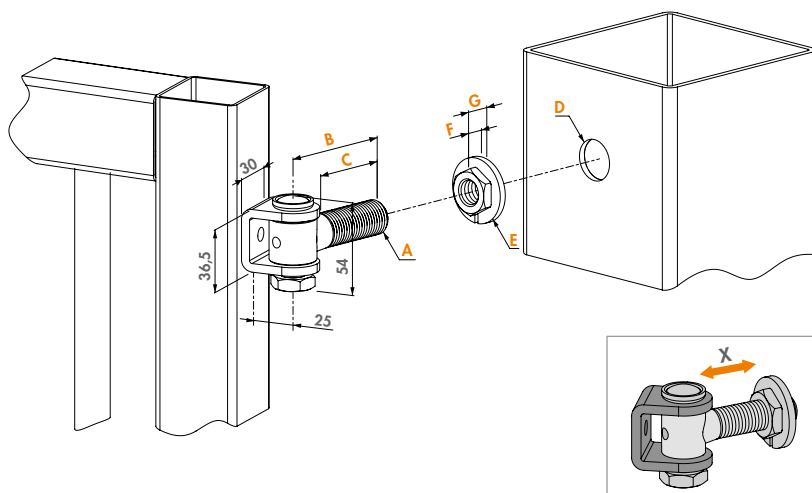

Order codes

Welding parts zinc plated (Z)	kg	A	B	C	D	E	F	G
G90LR-Z-M16-65	150 kg	M16	Length 65 mm	47	Ø26	Ø38	10	14,5
G90LR-Z-M16-110	150 kg	M16	Length 110 mm	92	Ø26	Ø38	10	14,5
G90LR-Z-M16-150	150 kg	M16	Length 150 mm	132	Ø26	Ø38	10	14,5
G90LR-Z-M20-67	300 kg	M20	Length 67 mm	45	Ø32	Ø46	11	17,5
G90LR-Z-M20-150	300 kg	M20	Length 150 mm	128	Ø32	Ø46	11	17,5



Vandal-proof one way 90° hinge with adjustable steel wall plate

G90WP (Patented)

Vandal-proof hot-dip galvanized 90° hinge. This secured hinge is the perfect solution for all your small and medium-sized gates. The eyebolt can not be tampered with when the gate is closed. Thanks to the wall plate with adjustable nut you can easily adjust the hinge.

Specifications

- ✓ 90° opening
- ✓ Wall plate with adjustable nut
- ✓ Black steel ear plate for welding
- ✓ Vandal-proof
- ✓ 500h salt spray resistant

Hinge parts



1036-B
P. 127



1039SET
P. 126



1005WP
P. 130

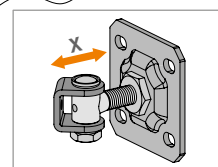
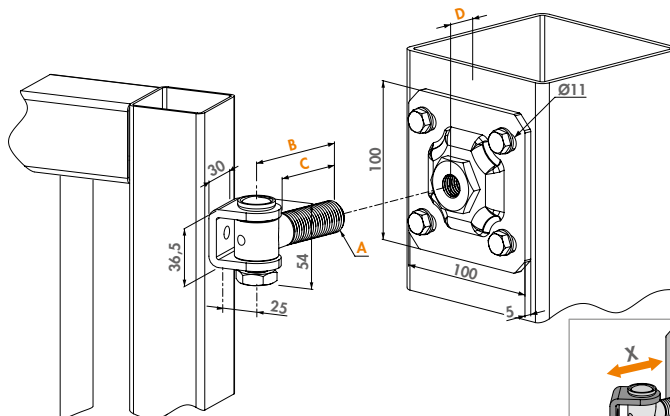

Order codes

Welding parts in black steel (B)

	kg	A	B	C	D
G90WP-B-M16-65	150	M16	Length 65 mm	47	19
G90WP-B-M16-110	150	M16	Length 110 mm	92	19
G90WP-B-M16-150	150	M16	Length 150 mm	132	19
G90WP-B-M20-67	300	M20	Length 67 mm	45	20
G90WP-B-M20-150	300	M20	Length 150 mm	128	20

Eyebolt set for earplate 1036

1039SET (Patented)

Eyebolt set for earplate 1036



Specifications

- ✓ Eyebolt and hot-dip galvanized bolt
- ✓ 500h salt spray resistant

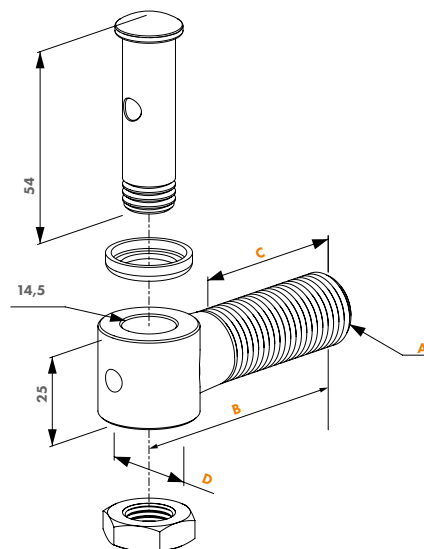

Order codes

Hot-dip galvanized eyebolt set

	A	B	C	D
1039SET-M16-65	M16	Length 65 mm	47	23
1039SET-M16-110	M16	Length 110 mm	92	23
1039SET-M16-150	M16	Length 150 mm	132	23
1039SET-M20-67	M20	Length 67 mm	45	27
1039SET-M20-150	M20	Length 150 mm	128	27



Earplate for eyebolt 1039SET

1036

Earplate for hinge 1039SET

Specifications

- ✓ U-shaped ear plate to weld on in black steel or zinc plated
- ✓ Compatible with eyebolt set 1039SET-M16 and M20

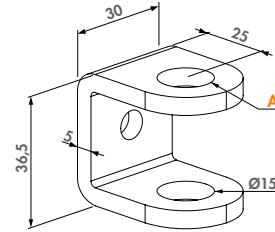

Order codes

Black steel (B)

Zinc plated (Z)

A

1036-B

1036-Z

For crossbolt Ø14 mm



Weld nut

1127

M16 or M20 weld nut

Specifications

- ✓ Compatible with eyebolt set 1039SET
- ✓ Black steel for welding

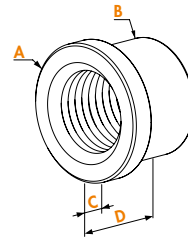

Order codes

For eyebolt

1127-M16

1127-M20

A	B	C	D
Ø25,5	Ø20,8	5	20
Ø29,5	Ø24,8	5	20



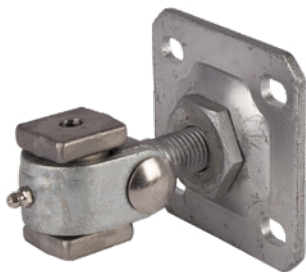

Ornamental hinge set with wall plate

G-ORNA-WP

Hot-dip galvanized hinge set including greaser and wall plate with adjustable nut for ornamental gates.

Specifications

- ✓ Ornamental hinge set
- ✓ Black steel or zinc plated welding base
- ✓ Hot-dip galvanized wall plate
- ✓ Hot-dip galvanized clamp hinge with stainless steel bolt
- ✓ Welding base 35x35 mm, M20 clamp hinge

Hinge parts



1002B
P. 129



1004ORNA
P. 129



1005WP-M20
P. 130

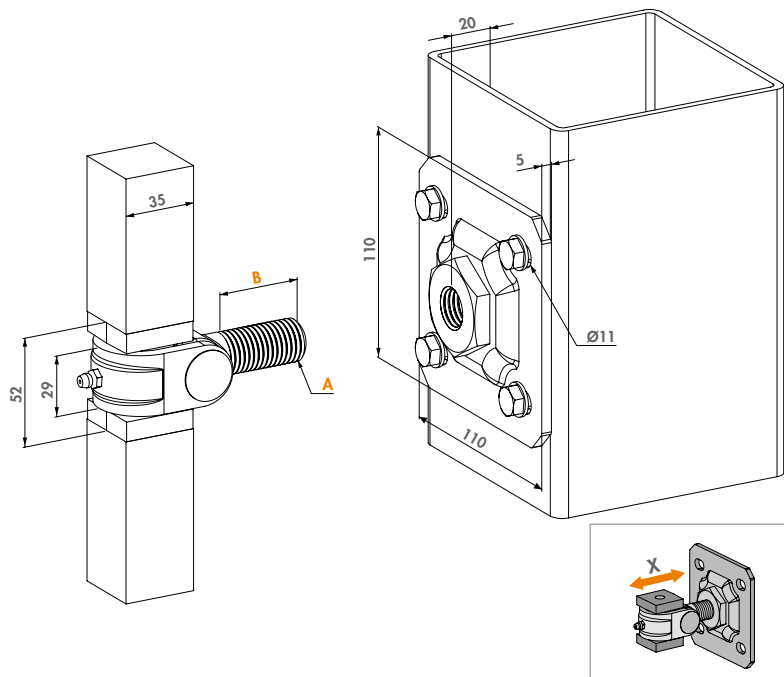

Order codes

Welding block in black steel (B)

G-ORNA-WP-B-M20



300 kg

A

B

M20 Length 40 mm

Ornamental hinge set

G-ORNA-LR

Hot-dip galvanized hinge set including greaser and adjustable nut for ornamental gates.



Specifications

- ✓ Ornamental hinge set
- ✓ Black steel or zinc plated welding base
- ✓ Zinc plated adjustable nut
- ✓ Hot-dip galvanized clamp hinge with stainless steel bolt

Hinge parts



1002B
P. 129



1004ORNA
P. 129



LR
P. 130

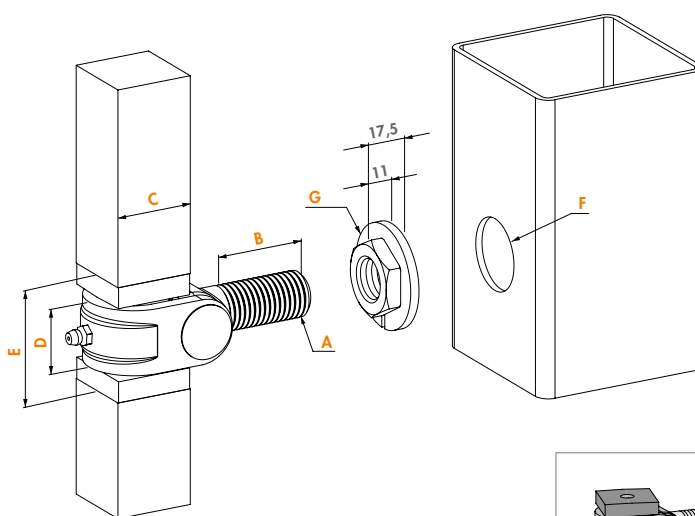

Order codes

Welding block in black steel (B)

G-ORNA-LR-B-M20

G-ORNA-LR-Z-M20



300 kg

A

B

C

D

E

F

G

M20 Length 40 mm Welding base 35 29 52 Ø32 Ø46

G-ORNA-LR-B-M24

400 kg

M24 Length 45 mm Welding base 40 34 57 Ø35 Ø50

G-ORNA-LR-B-M27

500 kg

M27 Length 60 mm Welding base 50 39 62 Ø38 Ø53



Clamp hinge

1004ORNA

Hot-dip galvanized clamp hinge.

Specifications

- ✓ Hot-dip galvanized clamp hinge with stainless steel bolt

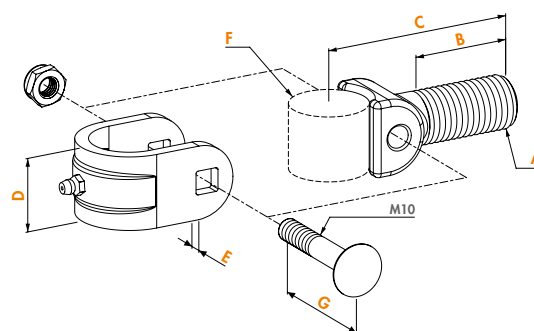

Order codes

1004ORNA-M20

1004ORNA-M24

1004ORNA-M27

A	B	C	D	E	F	G
M20	Length 40 mm	81	29	6	Ø30	55
M24	Length 45 mm	89	34	6	Ø35	60
M27	Length 65 mm	106	39	6	Ø40	65



Welding block for ornamental hinge

1002B

Black steel plated welding block for ornamental clamp hinges.

Specifications

- ✓ Black steel plated welding base

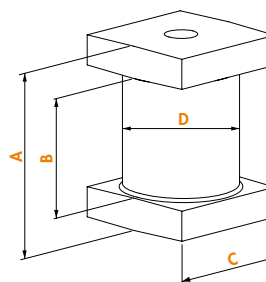

Order codes

Black steel (B)

1002B-B-35

1002B-B-40

1002B-B-50

A	B	C	D
52	32	35	Ø30
57	37	40	Ø35
62	42	50	Ø40





Adjustable nut

LR

Zinc plated adjustable welding nut for ornamental gates. With this system you can finetune your installed gate.

Specifications

- ✓ Adjustable welding nut, zinc-plated

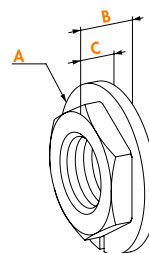

Order codes

	A	B	C
LR-M16	Ø38	15,5	10,5
LR-M20	Ø46	17,5	11
LR-M24	Ø50	17,5	11
LR-M27	Ø53	17,5	11

Wall plate hot-dip galvanized

1005WP

Hot-dip galvanized wall plate with adjustable nut for garden gate hinges.



Specifications

- ✓ Steel wallplate hot dip galvanized

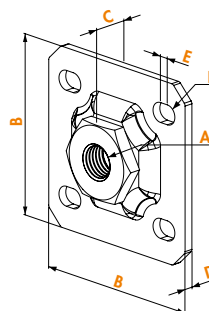

Order codes

	A	B	C	D	E	F
1005WP-M12	M12	60	15	3	5	Ø7
1005WP-M16	M16	100	19	5	5	Ø11
1005WP-M20	M20	100	20	5	5	Ø11

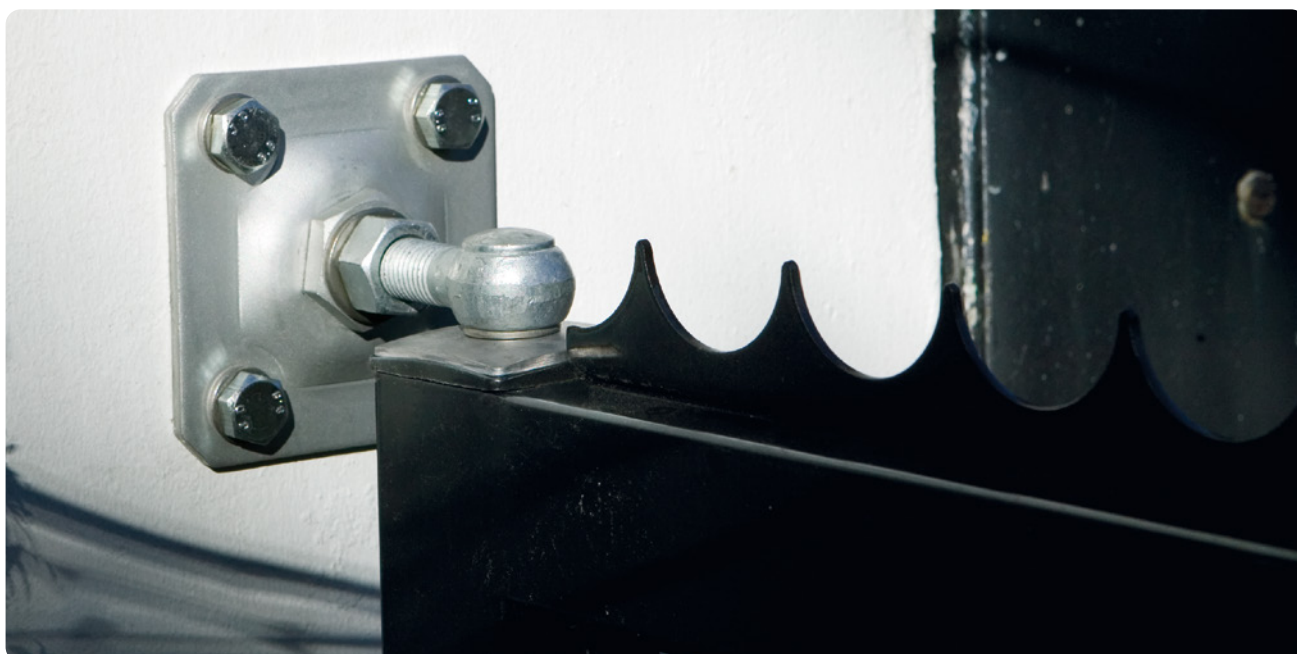



3-way adjustment hinge

3DM (Patented)

Stainless steel hinge for aluminium/metal gates equipped with the fast Quick-Fix system. The hinge is adjustable in three dimensions: height, left/right alignment and swing direction. Also available with hot-dip galvanized arm.

Specifications

- ✓ 180° hinge for metal & aluminium gates
- ✓ Innovative Quick-Fix mounting
- ✓ Reversible for left/right swinging gates
- ✓ 15 mm adjustable in width, 10 mm in height and 15 mm in depth
- ✓ Vandal-proof
- ✓ Hinge socket, axle and socket cover plate in stainless steel

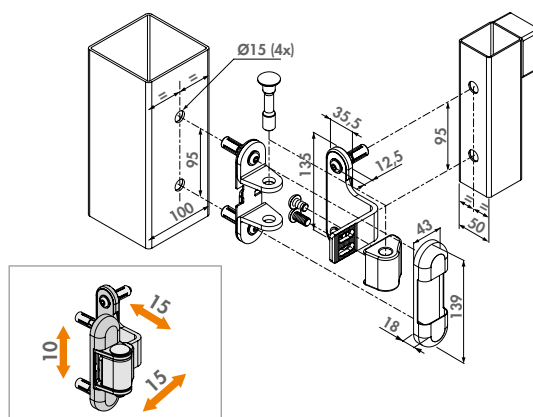

Order codes

Hinge arm in stainless steel

3DM-VP100-P50-A2

Hinge arm in hot-dip galvanized steel

3DM-VP100-P50-HDG



150 kg

A

For Quick-Fix Ø15 mm



Adjustable 90° hinge with bearing

BEARING HINGE

Stainless steel maintenance free bearing hinge for mounting on all your automated gate projects. The hinge is adjustable in height and width.

Specifications

- ✓ Specially developed for automated gates
- ✓ Stainless steel housing
- ✓ Equipped with a stainless steel bearing
- ✓ Can be used as top & bottom hinge

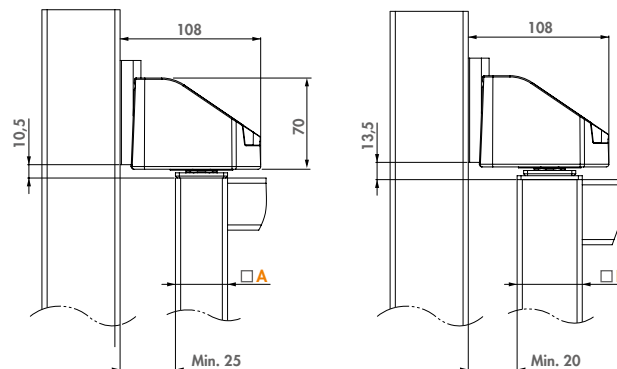

Hinge part



KLAUW-
P. 123

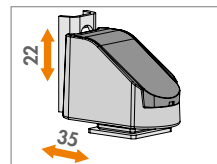

Order code

BEARING HINGE



200 kg

A

B

Gate frame 40x40 mm 50x50 mm



180° double bearing hinge

DINO

The Dino hinge is a double bearing hinge in an aluminium housing. The stainless steel bearings guarantee a smooth opening and closing of the gate. Easy to install with Quick-Fix.

Color options

ZILV

9005

Specifications

- ✓ Aesthetic design & powder coated aluminium housing
- ✓ Fixing: Anti-theft & vandal-proof
- ✓ Fast and easy fixing with Quick-Fix

Compatible gate closer



MAMMOTH-180
P. 16

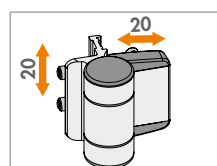
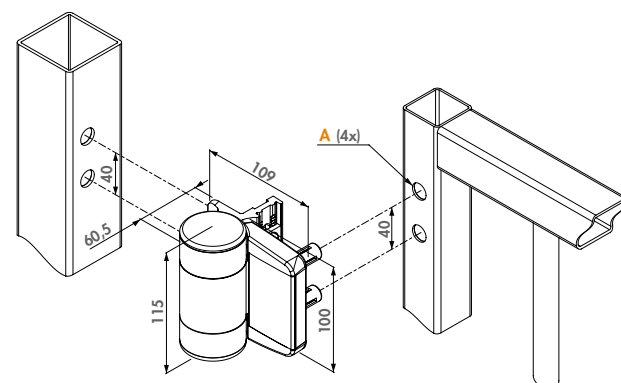

Order code

DINO



150 kg

A

For Quick-Fix Ø15 mm

Compact, 2-way 90° hinge interchangeable with Interio gate closer NOSEHINGE-I



Adjustable and compact 90° hinge interchangeable with our invisible Interio gate closer over time. The inner parts are made out durable extruded aluminium and guarantee thus a long life span. Easy installation guaranteed thanks to our patented Quick-Fix bolts. Given its sleek and aesthetic design, Nosehinge is a perfect fit for residential gates. For 50 mm gate frames only.

Specifications

- ✓ Made out of extruded aluminum parts with plastic covers
- ✓ Easy to fix with Quick-Fix
- ✓ For left & right turning gates
- ✓ Interchangeable with Interio gate closer
- ✓ 15 mm width adjustable and 25 mm depth adjustable
- ✓ Includes two hinges, one for bottom and one for top
- ✓ Includes DURA-5050 gate plug for 50 mm gate frames
- ✓ Max width of the gate: 2500 mm
- ✓ Max weight of the gate: 120 kg

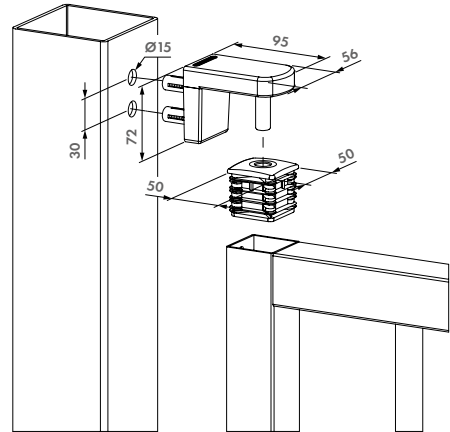

Order code

NOSEHINGE-I

Gate frame 50x50 mm





Vandal-proof 4D-hinge for wooden gates

4DW (Patented)



Aesthetic, vandal proof hinge for wooden gates. The stainless steel hinge can be adjusted in 4 dimensions. Height, depth, left / right alignment and rotational direction can be adjusted. Adjustments can be made after installing the hinges. This way your gate is always perfectly aligned.

Specifications

- ✓ 180° hinge for wooden gates
- ✓ Adjustable in 4 dimensions: height, depth, left / right alignment and rotational direction
- ✓ ± 50 mm longitudinal adjustability
- ✓ 20 mm depth adjustability (14 mm outside and 6 mm inside of fixed pole)
- ✓ Vandal-proof
- ✓ Available with 300, 400 or 500 mm stainless steel hinge arm
- ✓ Perfect in combination with the H-Wood lock and SHKW keep

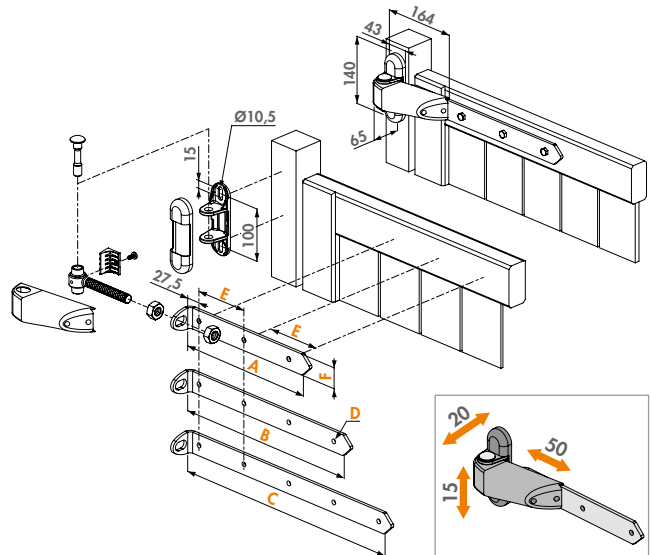

Order codes

Hinge arm in stainless steel			A	B	C	D	E	F
4DW-300-A2	150 kg		Length 300 mm			Ø9 (3x)	110	40
4DW-400-A2	150 kg			Length 400 mm		Ø9 (4x)	110	40
4DW-500-A2	150 kg				Length 500 mm	Ø9 (5x)	110	40

180° 3-way adjustment hinge for wooden gates

3DW (Patented)



Stainless steel hinge for wooden gates. The hinge is adjustable in three dimensions: height, left/right alignment and swing direction. Also available with hot-dip galvanized arm.

Specifications

- ✓ 180° hinge for wooden gates
- ✓ Reversible for left/right swinging gates
- ✓ Vandal-proof
- ✓ Hinge socket, axle and socket cover plate in stainless steel

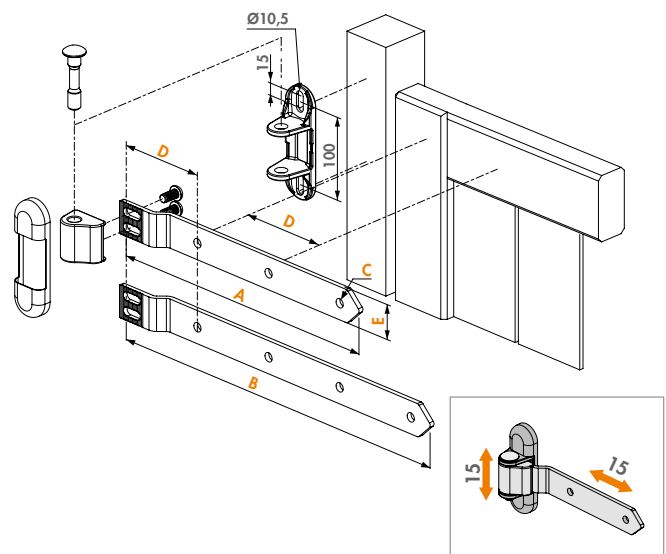

Order codes

Hinge arm in stainless steel		Hinge arm in hot-dip galvanized steel			A	B	C	D	E
3DW-350-A2		3DW-350-HDG	350 kg		Length 350 mm		Ø11 (3x)	110	40
		3DW-450-HDG	350 kg			Length 450 mm	Ø11 (4x)	110	40



Compact 2-way adjustable 180° surface mounted hinge

PUMA

The Puma hinge is a compact surface mounted hinge with a powder coated aluminium housing. Its 180° opening angle together with its vertical and horizontal adjustability make the hinge flexible. Simple to install thanks to the Quick-Fix fastening system; no welding needed. This hinge easily supports gates up to 1 metre wide and 60 kg. The Puma hinge's aesthetic design perfectly fits aluminium and smaller residential gates.

Color options

ZILV

9005

Specifications

- ✓ For gates up to 1 m wide and 60 kg
- ✓ For left and right opening gates
- ✓ 15 mm adjustable in width and 20 mm in height
- ✓ No welding required: drill holes and fix with Quick-Fix

Compatible with TIGER gate closer



TIGER

P. 15

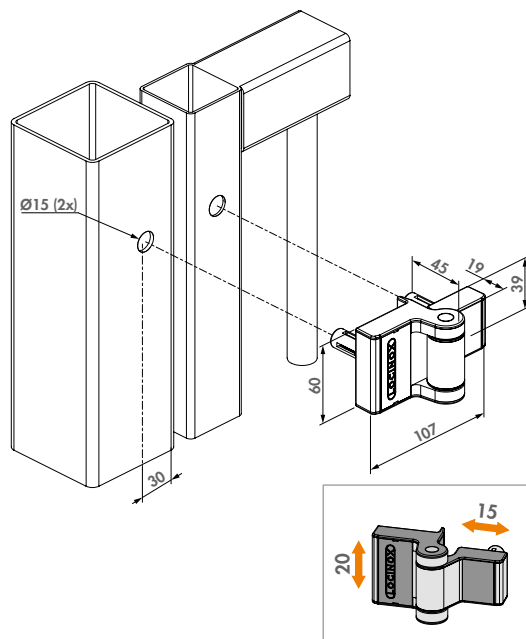

Order code

PUMA



60 kg

2 x Quick-Fix

Spring hinge for garden gates

SWING40 (Patented)



Spring hinges for garden gates and pedestrian gates. The set can easily be fitted inside a 40x40 mm tubing. The force can be adjusted by means of an Allen key.

Specifications

- ✓ One for the top, one for the bottom
- ✓ Fixing: slides in gate frame
- ✓ Only for gate frames 40x40/2 mm
- ✓ Reversible: left/right
- ✓ Adjustable spring tension: M3 allen key
- ✓ Maximum width of the gate: 1300 mm
- ✓ Maximum weight: 75 kg

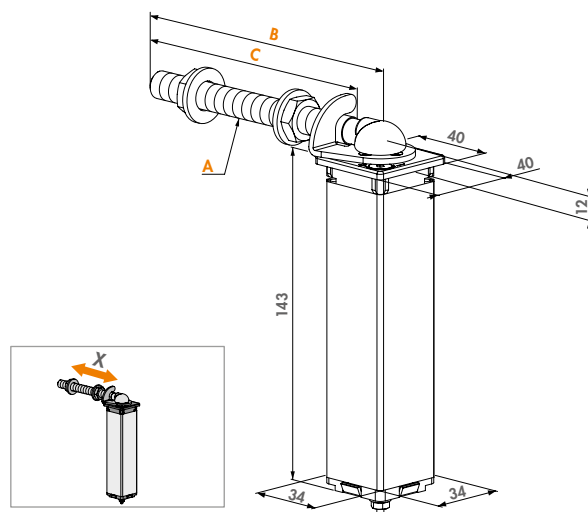

Order codes

Hangerbolt length

SWING40-130

SWING40-150



75 kg

A	B	C
M12	Length 130 mm	110
M12	Length 150 mm	130





Hinge set with polyamide plugs for garden gates

GBM12

Stainless steel garden gate hinge set. The set consists of 2 threaded M12 hinge axles with polyamide hinge plugs. The economical quality solution for all your garden/walk gate projects.

Specifications

- ✓ Hinge axle M12 in stainless steel
- ✓ Plug available for profile 30x30 mm or 40x40 mm
- ✓ Length of the threaded axle: 130 mm or 150 mm
- ✓ Fixing: slide in plug

Hinge part



1040TPS-M12-
P. 141

Order codes

For square profiles 30 x 30 mm	For square profiles 40 x 40 mm	kg	A	B	C
GBM12-30-130	GBM12-40-130	60 kg	M12	Length 130 mm	110
GBM12-30-150	GBM12-40-150	60 kg	M12	Length 150 mm	130

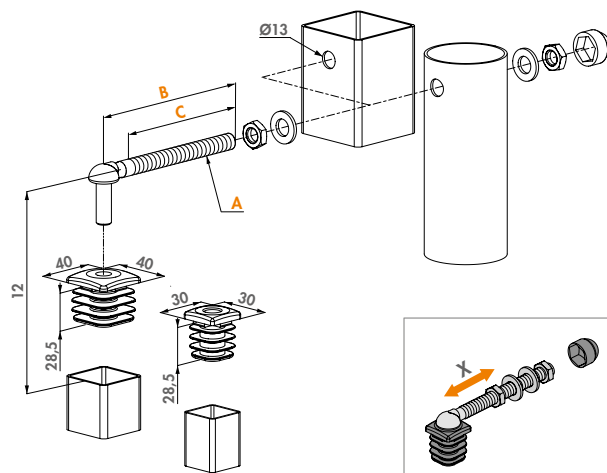

Hinge set with aluminium plugs for garden gates

GBM12-DP (Patented)

Stainless steel garden gate hinge set with reinforced aluminium plugs for extra stability. The economical quality solution for all your garden/walk gate projects.



Specifications

- ✓ Hinge set with aluminium reinforced hinge post plugs
- ✓ Hinge axle M12 in stainless steel
- ✓ Plug available for profile 40x40 mm
- ✓ Length of the threaded axle: 130 mm or 150 mm
- ✓ Fixing: slide in plug

Hinge parts



1040TPS-M12-
P. 141



DURA
P. 140

Order codes

Hangerbolt length	kg	A	B	C
GBM12-DP-40-130	75 kg	M12	Length 130 mm	110
GBM12-DP-40-150	75 kg	M12	Length 150 mm	130

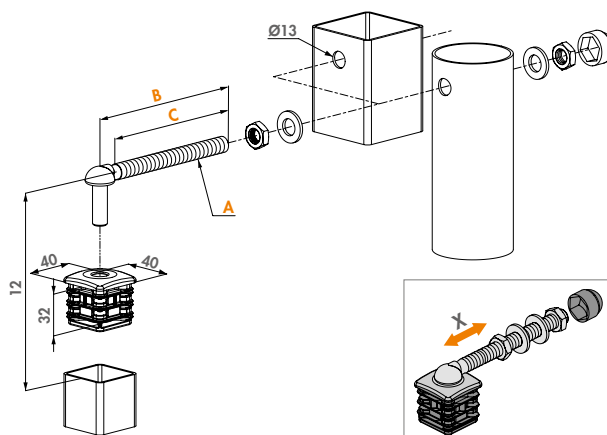



Hinge set with polyamide plugs for garden gates

GBM 16

Hot-dip galvanized hinge set. The set consist of 2 threaded M 16 hinge axles with polyamide hinge plugs. The economical quality solution for all your garden/walk gate projects.

Specifications

- ✓ With plastic hinge plug 40x40 mm
- ✓ Hinge axle M 16 in hot-dip galvanized steel
- ✓ Length of the threaded axle: 160 mm or 180 mm
- ✓ Fixing: slide in plug

Hinge part



1040HDSM16-
P. 141

Order codes

Hangerbolt length		A	B	C
GBM16-40-160	75 kg	M 16	Length 160 mm	135
GBM16-40-180	75 kg	M 16	Length 180 mm	155

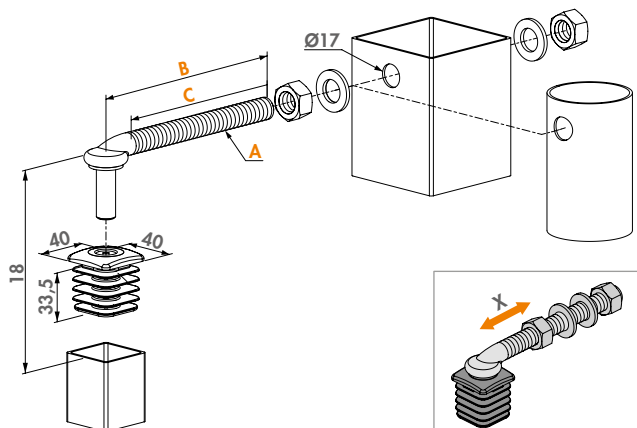

Hinge set with aluminium plugs for garden gates

GBM 16-DP (Patented)

Hot-dip galvanized steel garden gate hinge set with reinforced aluminium plugs for extra stability. The economical quality solution for all your garden/walk gate projects.



Specifications

- ✓ Hinge set with aluminium reinforced hinge post plugs
- ✓ Hinge axle M 16 in hot-dip galvanized steel
- ✓ Plug available for profile 40x40 mm or 50x50 mm
- ✓ Length of the threaded axle: 160 mm or 180 mm
- ✓ Fixing: slide in plug

Hinge parts



1040HDSM16-
P. 141



DURA
P. 140

Order codes

For square profiles 40 x 40 mm	For square profiles 50 x 50 mm		A	B	C
GBM16-DP-40-160	GBM16-DP-50-160	100 kg	M 16	Length 160 mm	135
GBM16-DP-40-180	GBM16-DP-50-180	100 kg	M 16	Length 180 mm	155

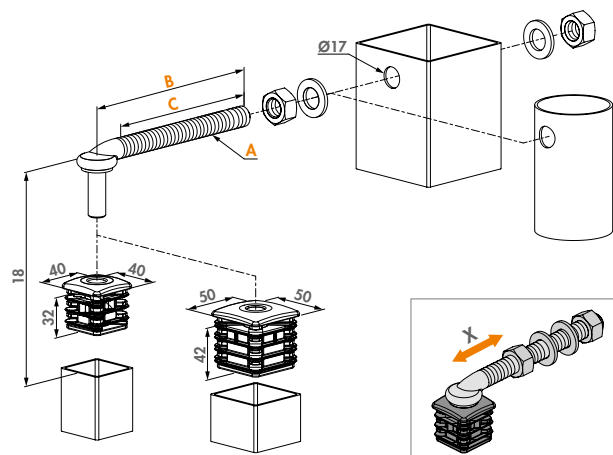



Hinge set for garden gates

GAM12

Stainless steel garden gate hinge set. The set consists of 2 threaded M12 hinge axles with 2 black steel welding ears. The economical quality solution for all your garden/walk gate projects.

Specifications

- ✓ Hinge axle M12 in stainless steel
- ✓ Length of the threaded axle: 130 mm or 150 mm
- ✓ Welding ear in black steel

Hinge parts



1040TPS-M12-
P. 141

1041-01
P. 140

Order codes

Hangerbolt length

GAM12-130

GAM12-150

kg

100 kg

100 kg

A

B

C

M12 Length 130 mm 110

M12 Length 150 mm 130

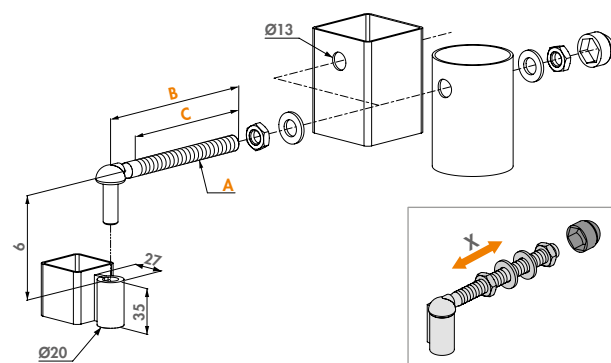

Welding ear in black steel

1041-01

Welding ear in black steel. Compatible with hinge axle 1040TPS-M12. Just weld on the ear to your gate and it's ready for coating. A basic hinge solution for your small garden gates.

Specifications

- ✓ Component of the GAM12 hinge

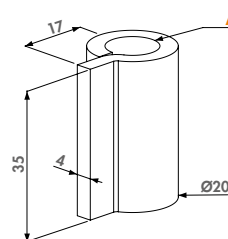

Order code

1041-01

A

For hangerbolt axle Ø12

Aluminium reinforced post plug for hinges

DURA (Patented)

Hinge plug reinforced with aluminium for extra stability.



Specifications

- ✓ Aluminium reinforced hinge plug

Order codes

For 1040-TPS-M12

For 1040-HDS-M16

DURA-4040-12

DURA-4040-16

DURA-5050-16

A

B

C

D

32 40 Ø11/Ø14 40

47 50 Ø14 50

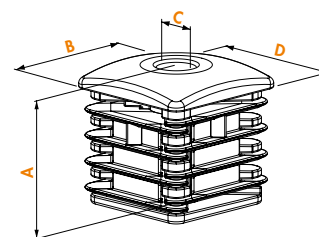



Stainless steel hinge axle M12

1040TPS-M12-

Stainless steel hinge axle M12. Available in 2 versions: 130 or 150 mm.

Specifications

- ✓ Stainless steel M12 hangerbolt

Order codes

Hangerbolt length

1040TPS-M12-130

1040TPS-M12-150

A	B	C
M12	Length 130 mm	110
M12	Length 150 mm	130

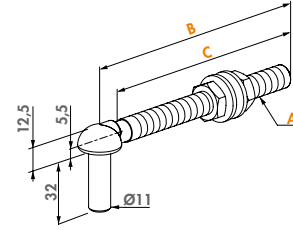

Hot-dip galvanized hinge axle M16

1040HDSM16-

Hot-dip galvanized hinge axle M16. Compatible with hinge plug DURA-4040-16 and DURA-5050-16.

Specifications

- ✓ Hot-dip galvanized hangerbolt M16

Order codes

Hangerbolt length

1040HDS-M16-160

1040HDS-M16-180

A	B	C
M16	Length 160 mm	135
M16	Length 180 mm	155

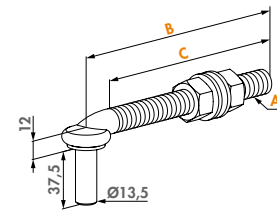



Drop bolts & Ground catchers

The Locinox range of drop bolts and ground stops offers a wide array of solutions. From the economical VSF drop bolt to our internal SUBY drop bolt, which is the top of the line in terms of ease of use and aesthetics.

144 Drop bolts

149 Ground catchers



Motorized electrical drop bolt with fail close functionality

ELECTRADROP (Patented)

Electric 24V drop bolt with 115 mm throw for safe locking of automated swing gates. By securing your gate with an Electradrop you disburden the electric gate motors.



Color options

ZILV 9005

Specifications

- ✓ Vandal-proof, powder coated aluminium housing
- ✓ To be connected to the warning light on automated gates (min 3 sec prewarning signal) or directly on the gate automation
- ✓ Mechanical release possible (by key) in case of emergency
- ✓ The integrated obstacle detection will automatically stop the drop bolt movement in case of overpressure to avoid injuries.
- ✓ Consumption: 25 W / Standby: 0,2 W
- ✓ 5 m cable included
- ✓ Included: 3012-37-STD cylinder
- ✓ To connect to a Locinox DC-POWER-24V-25W power supply

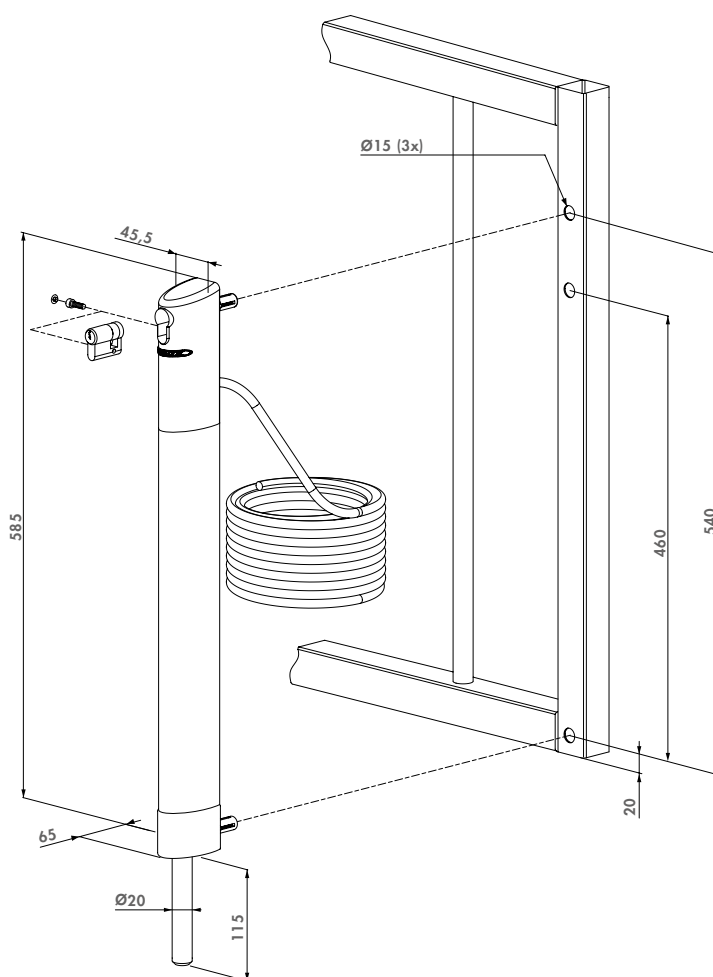

Order code

ELECTRADROP For profiles 40 x 40 mm or more



Compatible ground stops



OGS
P. 150



SABO
P. 150



Motorized electrical drop bolt with Fail Open functionality

ELECTRADROP-R

Electric 24V drop bolt with 120 mm throw for safe locking of automated swing gates. The long-lasting internal batteries automatically lift the drop bolt in case of a power outage, eliminating the need for a key. Thus assuring a free exit of the premises. By securing your gate with an Electradrop you add an additional secure latching and disburden the electric gate motors.



Color options

9005 **ZILV**

Specifications

- ✓ Fail Open functionality thanks to integrated back-up batteries (10y lifetime)
- ✓ To be connected to the warning light on automated gates (min 3 sec prewarning signal) or directly on the gate automation
- ✓ Automatic end of range detection and slow stop function
- ✓ Mechanical release possible (by key) in case of emergency
- ✓ Low battery warning light
- ✓ Very strong: > 1000 kg holding force
- ✓ Drop bolt diameter: 20 mm
- ✓ Power consumption: Normal: 25 W / Peak: 55W / Standby: 0,2 W
- ✓ 5 m cable included
- ✓ To connect to a Locinox PowerStone 60W or DC-POWER-24V-25W power supply
- ✓ Support for horizontal installation

Order code

ELECTRADROP-R Motorized electrical drop bolt with Fail Open functionality

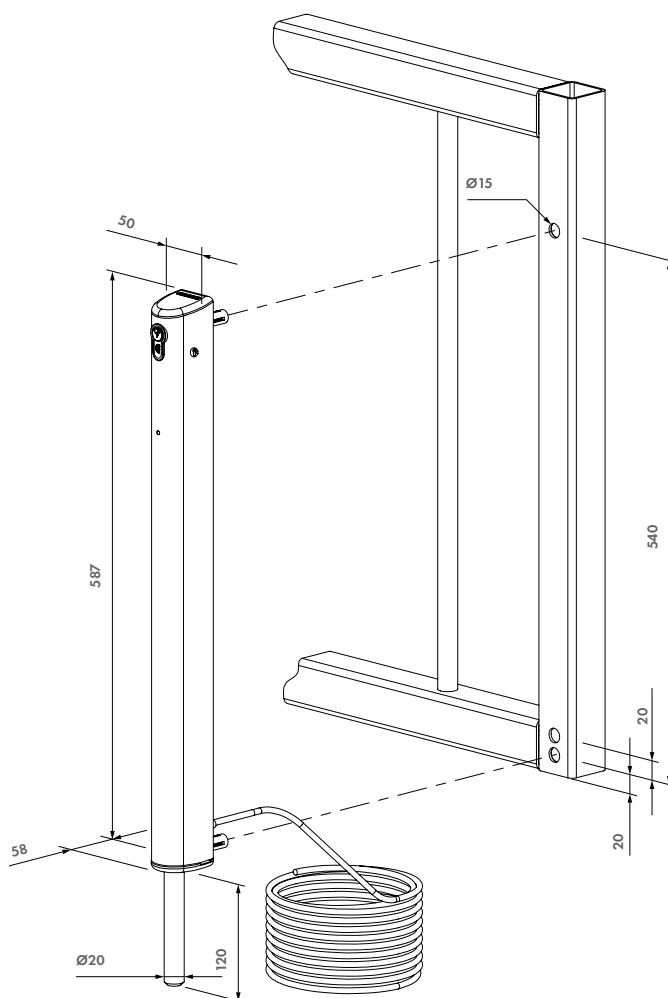

Compatible ground stops



OGS
P. 150



SABO
P. 150



Surface mounted drop bolt

VSA / VSF

Standard drop bolts with the innovative Quick-Fix. The drop bolt is auto-locked between the double wings.



Color options

ALUM 6005 6009 7016 9005

Specifications

- ✓ Type VSF: hot-dip galvanized pin
- ✓ Type VSA: aluminium pin
- ✓ With aluminium head block
- ✓ For profiles as of 40 mm or more
- ✓ Height adjustability of the drop bolt: 100 mm
- ✓ Throw: 140 mm
- ✓ Locks itself between the wings of the gate
- ✓ Fast and easy fixing with Quick-Fix
- ✓ Easy to retrofit

Order codes

VSA-K-QF1BL With aluminium pin

VSF-K-QF1BL With hot-dip galvanized pin

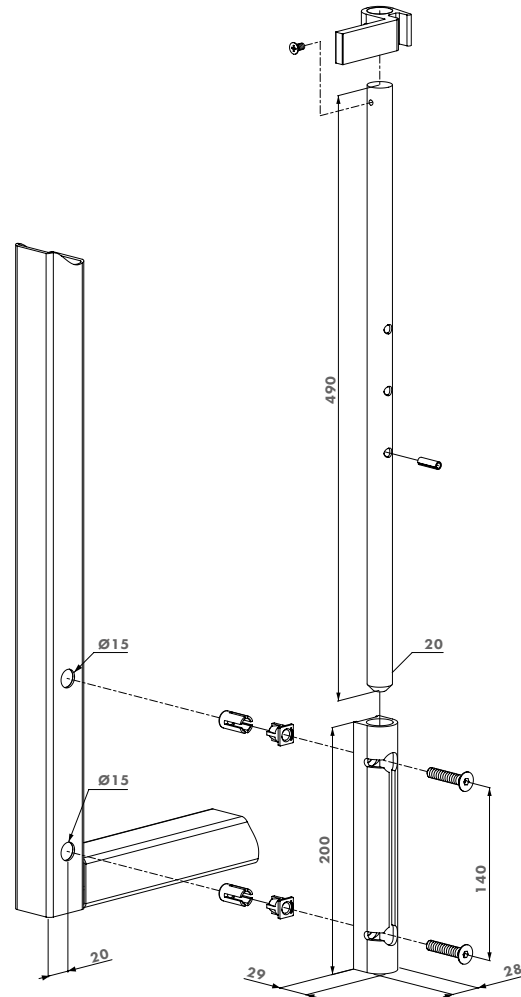

Compatible ground stops



OGS
P. 150



SABO
P. 150



Lockable drop bolt

KEYDROP (Patented)

Lockable drop bolt interchangeable with the standard VSA-VSF drop bolts. This product enables you to lock the drop bolt in open or closed position.



Color options

ZILV 6005 7016 9005

Specifications

- ✓ Throw: 140 mm
- ✓ Lockable drop bolt with cylinder
- ✓ Same drilling pattern as VSF and VSA
- ✓ Possibility to work with same key as gate lock
- ✓ Height adjustability of the drop bolt: 100 mm
- ✓ Height adjustability in 3 positions: 50 mm / position
- ✓ The gate can be locked in open or closed position
- ✓ For gate profiles 40x40 mm or more

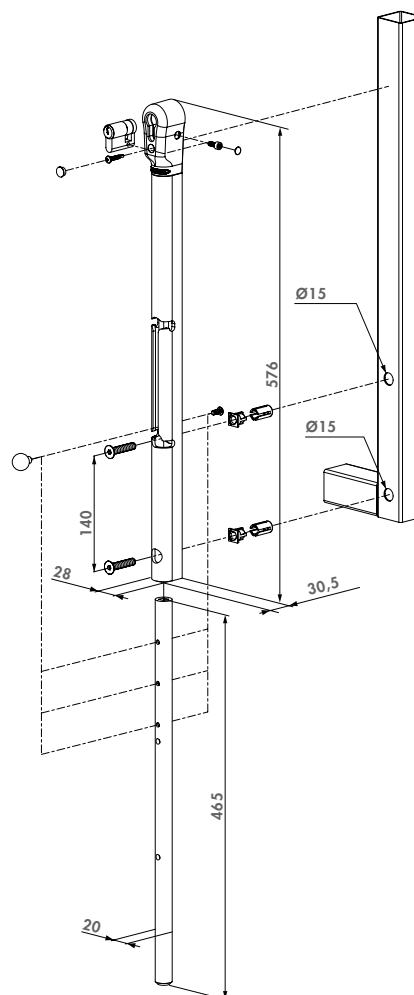

Order code

KEYDROP For profiles 40 x 40 mm or more



Compatible ground stops



OGS
P. 150



SABO
P. 150

Internal drop bolt

SUBY (Patented)

Internal aluminium drop bolt. The drop bolt is operated at a convenient height. The aesthetical solution for all your double-wing gates.



Color options

ZILV 6005 6009 9005

Specifications

- ✓ Height adjustability of the drop bolt: 100 mm
- ✓ Throw: 120 mm
- ✓ Internal dropbolt in aluminium
- ✓ Steel handle with black overmoulded polyamide provides the optimal combination between robustness, ergonomics and protection against corrosion
- ✓ Internal push spring guarantees a perfect closure (even if the drop bolt is blocked by dirt inside the ground stop) and prevents overpressure
- ✓ Designed for profiles up to 3 mm thick
- ✓ Fast & easy fixing: 2 screws
- ✓ User-friendly manipulation of the drop bolt at a convenient height
- ✓ For gate profiles: 40x40 mm, 50x50 mm, 60x60 mm and 60x40 mm

Order code

SUBY For gate profiles 40x40 mm, 50x50 mm, 60x60 mm and 60x40 mm

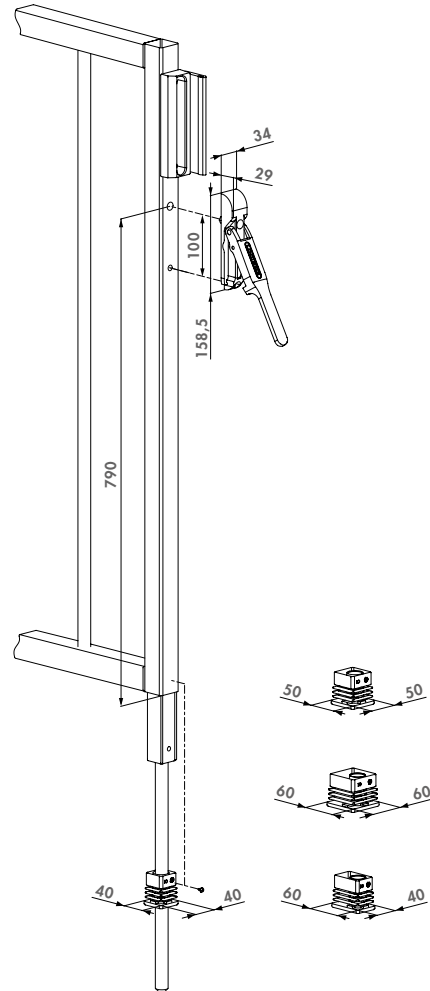

Compatible ground stops



CGS
P. 149



EGS
P. 149



Economic ground catcher

EGS

Economic ground catcher for drop bolts with maximum axle of Ø20 mm. With draining hole.

Specifications

- ✓ Simple and economic ground stop to put into concrete
- ✓ Without stop plate
- ✓ Hot-dip galvanized base-plate with polypropylene catcher
- ✓ For drop bolts with a maximum axle of Ø20 mm

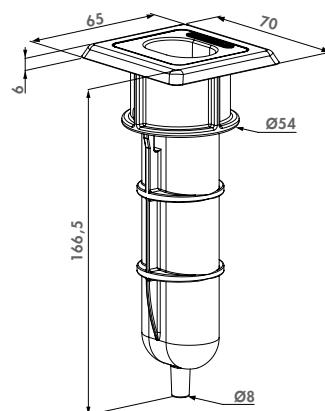

Compatible drop bolts



SUBY
P. 148



KEYDROP
P. 147



VSA / VSF
P. 146



ELECTRADROP
P. 144

Order code

EGS Economic ground stop, without stop plate

Centered ground stop

CGS

Strong ground stop for double wings. Advised in combination with the internal SUBY drop bolt. The CGS has a removable recipient for easy and fast cleaning.



Specifications

- ✓ Galvanized steel base with anodized aluminium bumper
- ✓ Only suitable with internal SUBY drop bolts
- ✓ Adjustable stop plate for 40 mm till 60 mm gate frames
- ✓ Removable polyamide cleaning recipient
- ✓ With water evacuation hose

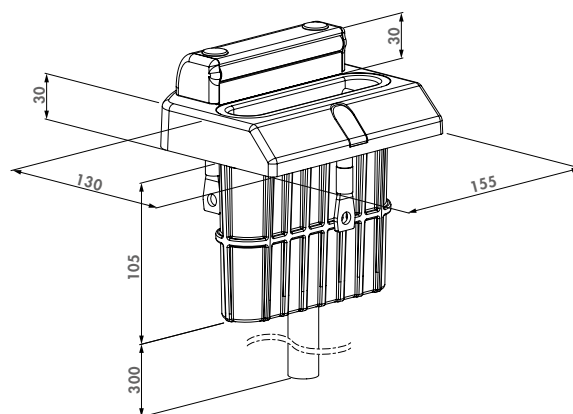

Compatible drop bolt



SUBY
P. 148

Order code

CGS Adjustable stop plate for 40 mm to 60 mm gate frames



Bolt-on off-centered ground stop

SABO

Strong surface mounted aluminum ground stop for double wing gates. Drop bolts with a maximum axle of Ø20 mm are the perfect fit.

Specifications

- ✓ Surface mounted design, suitable for surface mounted drop bolts
- ✓ Maximum drop bolt axle diameter: Ø 20 mm
- ✓ Adjustable in height: distance between finished ground level & bottom of the gate: 20 to 45 mm
- ✓ Adjustable in depth, different gate profiles possible: VSA - VSF - Keydrop: 40 to 60 mm; Electradrop: 40 to 50 mm
- ✓ Anchor pins included
- ✓ Material: black anodized aluminium top plate

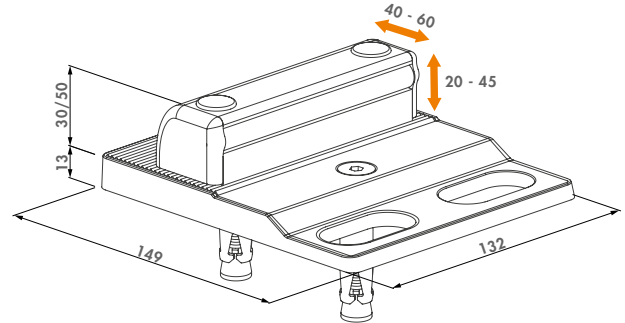

Compatible drop bolts



ELECTRADROP
P. 144



KEYDROP
P. 147



VSA / VSF
P. 146

Order code

SABO Bolt-on off-centered ground stop

Off-centered ground stop

OGS

Strong ground stop for double wings. The OGS has a removable recipient for easy and fast cleaning of the ground stop.



Specifications

- ✓ Glass fiber reinforced polyethylene
- ✓ Suitable for surface mounted drop bolts (VSF - VSA - Electradrop - Keydrop)
- ✓ Adjustable stop plate for 40 mm till 60 mm gate frames
- ✓ Removable polyamide cleaning recipient
- ✓ With water evacuation hose

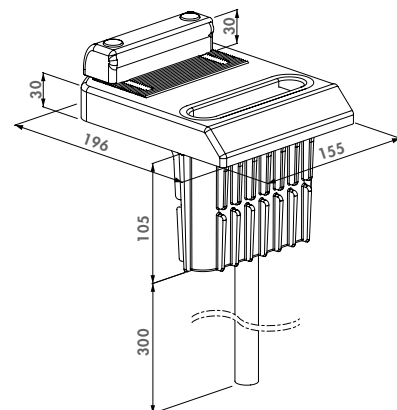

Compatible drop bolts



ELECTRADROP
P. 144



KEYDROP
P. 147



VSA / VSF
P. 146

Order code

OGS Adjustable stop plate for 40 mm to 60 mm gate frames





Gate catchers

Gate catchers hold your gate open without inflicting any damage. They are adjustable in height to fit your gate and the used profiles. The gate catchers are made of aluminium or hot-dip galvanized steel.

- 154** Hot-dip galvanized gate catchers
- 155** Aluminium gate catchers





Gate hold-back catch hot-dip galvanized

ABK

Hot-dip galvanized gate catcher to put into concrete. The catch hook is 52 mm adjustable in height. The ABK is developed to catch a horizontal profile. For gate profiles up to 50 mm.

Specifications

- ✓ Hot-dip galvanized U-profile in steel
- ✓ Tumble element in aluminium
- ✓ Height adjustability: 52 mm

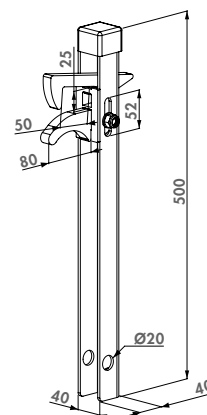

Alternative gate catchers



UGC
P. 155



IGC
P. 155

Order code

ABK For gate profiles with a max. width of 50 mm



Gate hold-back catch hot-dip galvanized

ABL

Hot-dip galvanized gate catcher to put into concrete. The catch hook is 52 mm adjustable in height. For gate profiles up to 50 mm.

Specifications

- ✓ Hot-dip galvanized U-profile in steel
- ✓ Stainless steel bolt
- ✓ Tumble element in aluminium
- ✓ Height adjustability: 52 mm

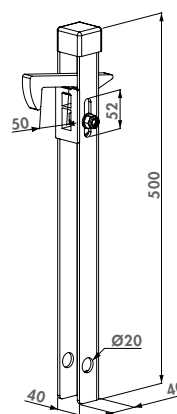

Alternative gate catchers



UGC
P. 155



IGC
P. 155

Order code

ABL For gate profiles with a max. width of 50 mm



Aluminium gate hold-back catch

UGC

Aluminium gate catcher. The adjustable catch hook can easily be reversed. The stop rubber and polyamide catch hook avoid damaging the gate frame. Very fast and strong fixing in concrete. For gate profiles from 40 mm till 60 mm. Simple height adjustment of 40 mm.

Color options

ZILV

Specifications

- ✓ Aluminium powder coated chassis
- ✓ Anchoring holes for concrete
- ✓ Height adjustability of the catch hook: 40 mm
- ✓ Stop rubber and polyamide catch hook avoid damaging the gate frame
- ✓ Stop rubber adjustable for profiles 40 mm till 60 mm
- ✓ Reversibility of the catch hook: pre-mounted with hook up
- ✓ Catches underside of the gate

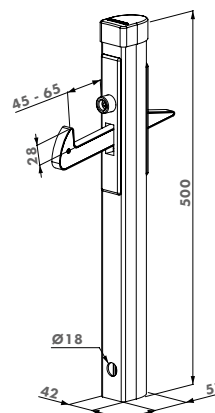

Order code

UGC Under-gate Catcher for 40 mm till 60 mm



Aluminium gate hold-back catch

IGC

Aluminium gate catcher. The adjustable catch hook can easily be reversed. The stop rubber and polyamide catch hook avoid damaging the gate frame. Very fast and strong fixing in concrete. For gate profiles from 40 mm till 60 mm. Simple height adjustment of 40 mm.

Color options

ZILV

Specifications

- ✓ Aluminium powder coated chassis
- ✓ Anchoring holes for concrete
- ✓ Height adjustability of the catch hook: 40 mm
- ✓ Stop rubber and polyamide catch hook avoid damaging the gate frame
- ✓ Stop rubber adjustable for profiles 40 mm till 60 mm
- ✓ Reversibility of the catch hook: pre-mounted with hook down
- ✓ Catches upper side of the gate

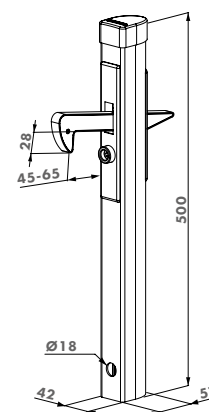

Order code

IGC In-gate catcher for 40 mm till 60 mm



Tooling

Locinox guarantees a quick, qualitative and perfect installation thanks to the in-house developed jigs.

158 Tools for locks & keeps

160 Tools for gate closers

162 Miscellaneous





Drilling jig

3970LA

Drilling jig to prepare the gate-/strike-post for swing gate locks and according keeps. The jig can be adjusted for profiles 40-50-60 mm. The jig guarantees a perfect center alignment of the Locinox lock/keep on your posts.

Specifications

- ✓ Drilling jig for surface mounted swing gate locks and its keeps
- ✓ Adjustable for profiles from 40-50-60 mm

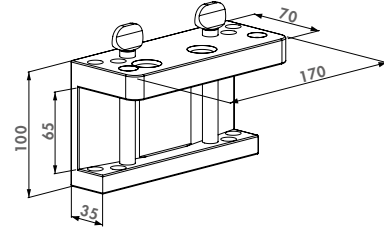

Order code

3970LA

For swing gate locks



Drilling jig

3970LS

Drilling jig to prepare the gate- and strike-post for sliding gate locks and according keep. The jig can be adjusted for profiles 40-50-60 mm or 60-80 mm according to the version. The jig guarantees a perfect center alignment of the Locinox lock/keep on your posts.

Specifications

- ✓ Drilling jig for: LS, LL, LG locks and SSKZ QF keep
- ✓ Available in two versions: for profiles from 40-50-60 mm or 60-80 mm

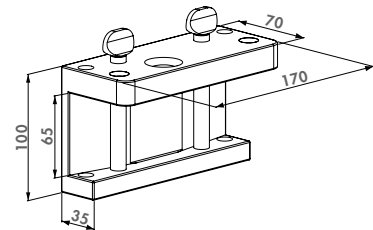

Order codes

3970LS-4060

For sliding gate locks 40-50-60 mm

3970LS-6080

For sliding gate locks 60-80 mm



Drilling bit Ø15 mm with drill-chuck Ø13 mm

DRILLØ15

HSS drill with Ø15 mm and drill-chuck Ø13 mm. Fits any drilling machine.

Specifications

- ✓ Drilling bit Ø15 mm with drill-chuck Ø13 mm
- ✓ For preparation of your profiles
- ✓ For use with the drilling jig 3970LA

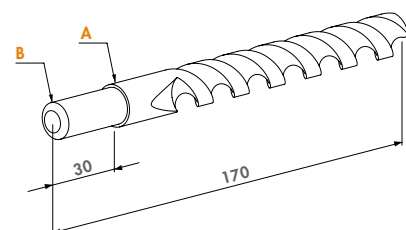

Order code

DRILLØ15

A B
Ø15 mm Ø13 mm

Tool case with drilling jig for surface mounted lock and corresponding keep

DRILL-FIX



Quickly and accurately install Locinox surface mounted locks and keeps with our brand new Drill-Fix jig. This jig is designed to self-center on square or round posts, and guarantees perfect alignment. This will allow you to easily drill the 4 hole pattern for the lock or the two holes necessary for the keep. The Drill-Fix comes in a sleek and sturdy case that includes all the necessary accessories to install Locinox locks and keeps.

Specifications

- ✓ Tool case with self-centering drilling tool for fast assembly of Locinox surface mounted gate locks and keeps
- ✓ Drill jig can be used for round, square or rectangular profiles from 30 up to 76 mm
- ✓ Includes 3 drill bits (Ø9,5 mm, Ø15 mm, Ø18 mm)
- ✓ Installation of Locinox surface mounted locks and keeps in 4 easy steps
- ✓ Includes Locitool LA
- ✓ Includes Allen Key and positioning pin

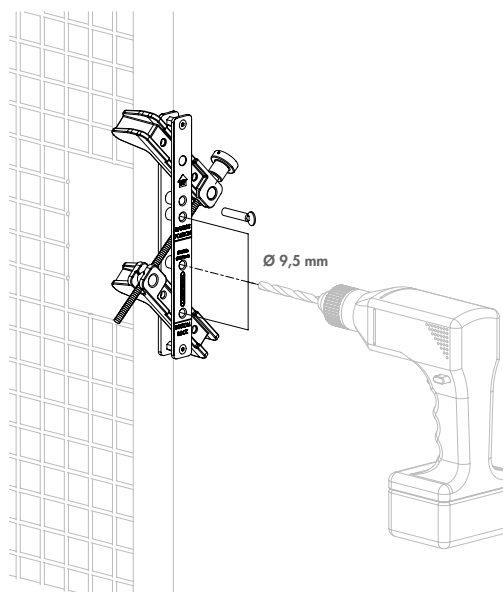

Order code

DRILL-FIX Tool case with drilling jig for lock and keep

4 Easy installation steps



Compatible locks



LAKQ U2
P. 57



LDKZ D1
P. 60



LMKQ V2
P. 64



LAKQ H2
P. 71

Compatible keeps



MODULEC-SA
P. 95



SAKL QF
P. 97



SHKL QF
P. 97



SMKL QF
P. 98





Installation and drilling jig for Tiger gate closer

TIGERDRILL

Tool case with installation and drilling jig to perfectly align and install the Tiger gate closer and its Puma hinge. This tool guarantees perfect alignment and a fast and easy installation. No measuring needed, just fix the tool on the post, drill the holes, install the Tiger and Puma, and close the gate.

Specifications

- ✓ 2 supplied drills Ø5 / Ø15 mm
- ✓ Spare set with 10 Quick-Fix expanders
- ✓ Solid plastic box with compartments for convenient storage
- ✓ Including accessories for mounting and adjustment of Tiger
- ✓ Recommended to be combined with Drillvise-IV

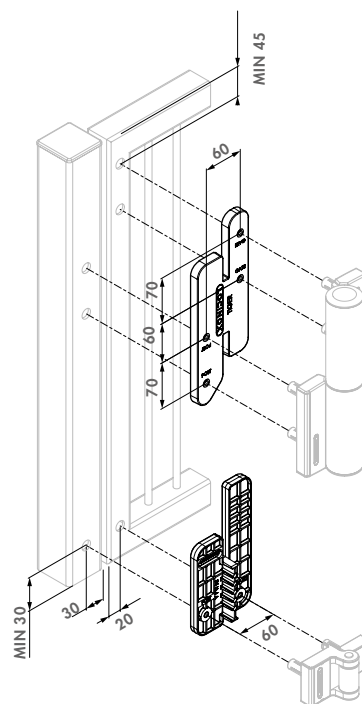

Order code

TIGERDRILL Installation and drilling jig for Tiger gate closer



Assembly and drill jig for Rhino gate closer

RHINODRILL

Toolbox with installation kit to drill holes when mounting Rhino gate closer on Locinox hinges. Rhino uses the hinge to close the gate. This tool guarantees a perfect alignment of the Rhino gate closer to the existing hinge. No more measuring: fix, drill, install and ready.

Specifications

- ✓ 2 supplied drills Ø5 / Ø15 mm
- ✓ Spare set with 10 Quick-Fix expanders
- ✓ Solid plastic box with compartments for convenient storage
- ✓ Positions Rhino perfectly with regards to the Locinox hinge
- ✓ Including accessories for assembly and adjustment of Rhino

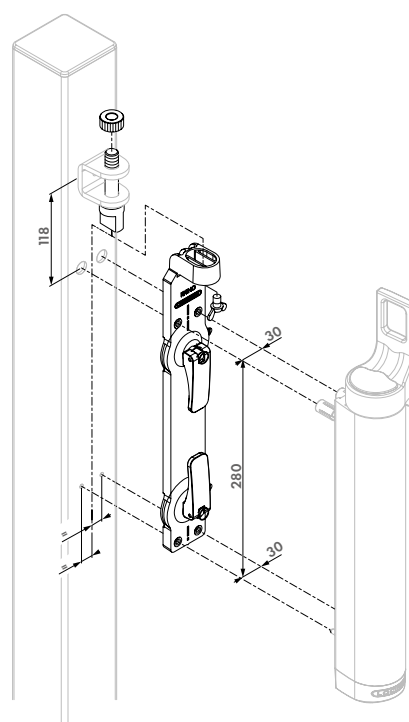

Order code

RHINODRILL Assembly and drill calibre for Rhino gate closer



Assembly and drill jig for Lion and Verticlose-2 gate closers

LION-VTC-DRILL

Toolbox with the required tools to install both Lion and Verticlose-2 gate closers very quickly and efficiently. The Lion-VTC Drill guarantees a flawless alignment of the gate closer in relation to the gate. No more measuring - just fix, drill, install and ready. Highly recommended.



Specifications

- ✓ Sturdy box with compartments
- ✓ Spare set with 10 Quick-Fix expanders
- ✓ 2 supplied drills Ø5 / Ø15 mm

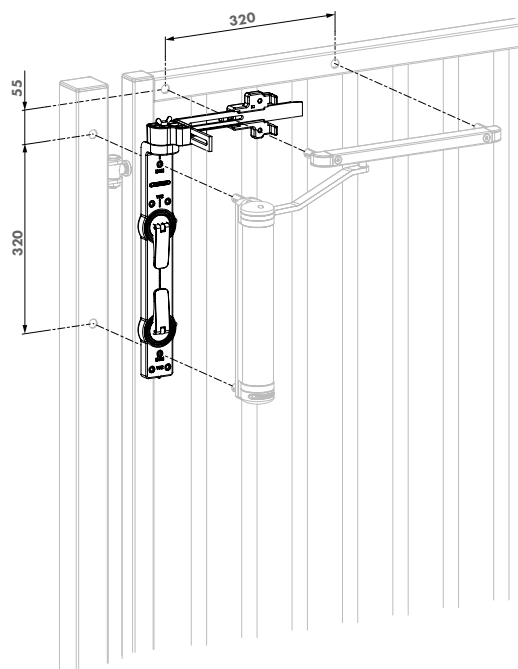

Order code

LION-VTC-DRILL Installation and drilling jig for Lion & VTC-2 gate closers

Related products



TIGERDRILL
P. 160



RHINODRILL
P. 160



Handy mounting tool for locks

LOCITOOL LA

Mounting tool for surface mounted gate locks. The Locitool has a 3 mm Allen key for the adjustment of the bolts and fixing of the handles. With the 6 mm Allen key you can fix all Locinox locks. The screwdriver can be used to change the cylinder, open the lock box or change the daybolt from right to left-turning.

Specifications

- ✓ Easy and robust installation tool for a complete installation and adjustment of any Locinox lock
- ✓ Screwdriver to change the self-latching bolt, cylinder and lockbox

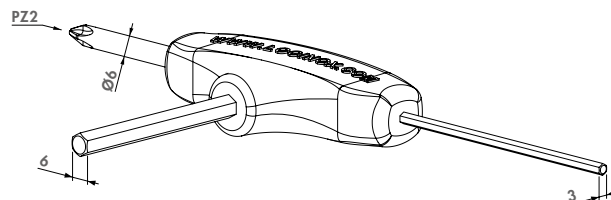

Order code

LOCITOOL LA

Mounting tool for locks



Adjustable rollerbolt

ROLLTOP

Stainless steel rollerbolt for swing gate locks. The standard chamfered self-latching top can be replaced with the rollerbolt. This ensures a smooth closing of the lock into the keep. The rollerbolt has a bolt adjustment-hole for finetuning your Locinox lock.

Specifications

- ✓ Adjustable rollerbolt in stainless steel
- ✓ Facilitates closing the gate
- ✓ Compatible with all surface mounted Locinox gate locks

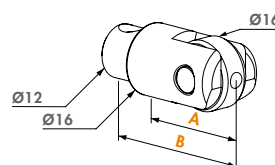

Order codes

ROLLTOP-30

ROLLTOP-40

ROLLTOP-60

A B

18 28

26 36

46 56



Quick-Fix

The unique Quick-Fix fastening system guarantees an extremely secure fixing on all your gates and fences. As a unique patented solution, Quick-Fix ensures an assembly which is twice as quickly.

QUICK ASSEMBLY

Quick-Fix is pre-assembled on the product. You win valuable time on site, which allows you to be quicker with your next customer. You only need to drill the required 15 mm holes, place the product on the holes, fix and ready!

FIRM ANCHORING

With its 1,000 kg tensile strength a firm anchoring is always guaranteed. Quick-Fix is available for profiles with a wall thickness from 1 up to 5 mm or from 4 up to 8 mm.

CORROSION FREE

Locinox relies upon the best materials. This also applies to Quick-Fix which is 100% made of premium stainless steel. Quick-Fix easily passes the 500h salt spray test. Want to know more? Watch the video on our website.



Stainless steel fixation bolt with high pulling resistance

QUICK-FIX (Patented)

Quick-Fix guarantees an easy, fast and highly robust mounting. The new generation of the Quick-Fix can be reused completely many times thanks to its innovative design.

Specifications

- ✓ Patented mounting system out of stainless steel
- ✓ Very strong: 1.000 kg pulling resistance
- ✓ Innovative design which guarantees reuse of the Quick-Fix
- ✓ For profiles with thickness till 5 mm

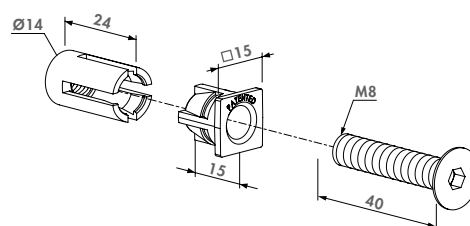

Order code

QUICK-FIX

Patented mounting system



Wall fixation set for keeps

WALL-FIX

The Wall-Fix ensures a firm anchoring of most Locinox keeps in (brick) walls. The components of this fixation set are made out of steel.

Specifications

- ✓ For a solid anchoring of keeps in walls
- ✓ Can be used for SAKL, SHKL, SMKL, SFKB, SFKP and all Modulec - keeps
- ✓ Consists out of 2 expansion anchors with matching bolts

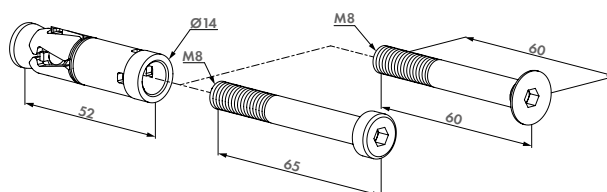

Order code

WALL-FIX

Wall fixation set for keeps



Accessories

Modularity, compatibility and flexibility within our product range give you an endless amount of solutions. Build your own product to fit your production processes and product range. Locinox makes sure your orders are handled quickly and correctly.

- 166** Handles
- 175** Adaptor plates
- 184** Cylinders
- 189** Accessories for gates
- 191** Post plugs & caps
- 193** Security strips



i Handle compatibility

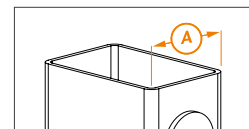

SURFACE MOUNTED LOCKS			INSERT LOCKS			
			A = 30mm	A = 40mm	A = 50mm	A = 60mm
3006C		✓	✓			
3006I		✓	✓	✓		
3006D		✓	✓			
3006B		✓	✓			
3006A		✓	✓			
3006M		✓	✓			
3006J		✓	✓	✓		
3006R		✓				
300FA		✓	✓			
3006P		✓	✓	✓		
3006G		✓	✓	✓		
3006I-H					✓	✓
3006B-H				✓	✓	✓
3006M-H				✓	✓	✓
3006J-H		✓	✓	✓	✓	✓
3006R-2		✓	✓			
KIDLOC-2		✓				
KIDLOC		✓	✓	✓		
3006KR		✓				
PUSHBAR		✓		✓	✓	
3006PUSH		✓				
3006T11		✓				
3006FIX				✓	✓	✓



Childproof security knob

KIDLOC (Patented)

Anodized aluminium and polyamide security knob providing child safety. At least one button must be pressed while turning the knob. Conform to the French standard for child safety at swimming pools NF P90-306.

Specifications

- ✓ Anodized aluminium and polyamide
- ✓ For all locks with a 8 mm follower
- ✓ Security knob for swimming pools, playgrounds, kennels,...
- ✓ Conform with the swimming pool safety standard NF P90-306

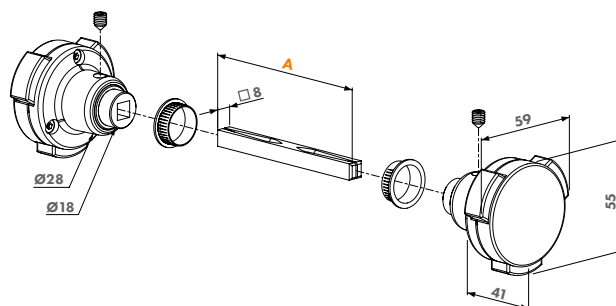

Order code

Security knob

KIDLOC

A

Follower length 90 mm



Aluminium handle blocking set

3006KR

Aluminium round knob set. The kit allows following combinations: one side fixed with one side operational, both sides fixed or one side blinded. The set is advised in combination with all aluminium lock boxes when access control is needed and highly recommended with electric strikes.

Specifications

- ✓ The kit permits the following combinations:
- ✓ 1 side fixed - 1 side movable or 1 side blinded
- ✓ 2 sides fixed
- ✓ 2 sides movable
- ✓ Highly recommended with Locinox electric keeps

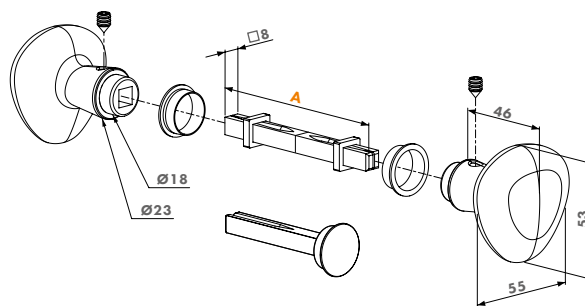

Order code

Aluminium handle blocking set

3006KR

A

Follower length 90 mm



Aluminium anodized handle pair with fixed and/or rotating operation

3006FIX-

Anodized aluminium handle pair and cover shield allowing following combinations: both sides rotating, one side fixed or both sides fixed. The handle pair is compatible with the Fortylock, Fiftylock and Sixtylock insert locks.

Color options

ALUM 9005

Specifications

- ✓ Square 8 mm follower
- ✓ Center-distance cylinder <=> handles = 92 mm
- ✓ Including fixation bolts for profiles from 37 mm to 65 mm

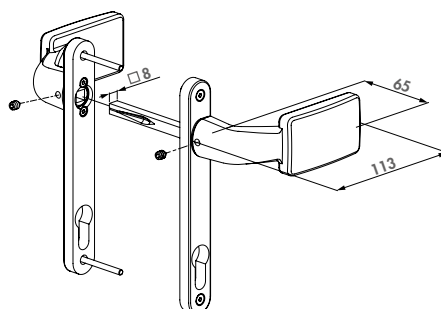

Order code

3006FIX

A

Follower length 90 mm

Push handle set in aluminium

3006PUSH



Push handle set for easy opening of the gate by a simple push. The 3006PUSH replaces the standard handle, can be quickly installed on new or existing locks and operates the daybolt. One side blinded.

Color options

ZILV

Specifications

- ✓ The set is adaptable on all surface mounted Locinox locks with aluminium U-lock box
- ✓ The 3006PUSH replaces the handles
- ✓ Facilitates opening the gate

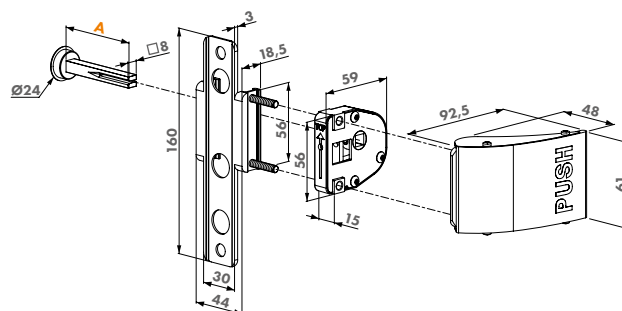

Order code

Push-set in aluminium

3006PUSH

A

Follower length 60,5 mm

Triangular spindle

3006T11



Specifications

- ✓ Spindle in a triangular form of 11 mm to be used with triangle key
- ✓ Possible to insert in the handle opening of any LA lock

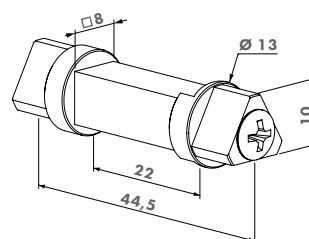

Order codes

3006T11

11 mm triangular spindle

Handle set 3006PULL

3006PULL



Aluminium powder coated handle set with elegant design. This handle set can be used in combination with our MAGMAG locks (e.g. if used top/bottom).

Color options

ZILV

9005

Specifications

- ✓ Matching design with our magnetic locks

Order code

Aluminium powder coated handle set

3006PULL

Fixation bolts not included

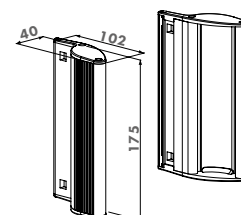



Push bar in aluminium for surface mounted gate locks

PUSHBAR-L-

Push bar for an easy opening and a free exit of a gate by a simple push. The aluminium PUSHBAR replaces the standard handle, operates the daybolt and can quickly be installed on new or existing Locinox surface mounted gate locks (LA, LP and LF chassis). The PUSHBAR is available in a long version (1400 mm). The push bar can however be perfectly shortened to fit any gate.

Color options

9005

Specifications

- ✓ Black powder coated aluminium push bar with stainless steel mechanism
- ✓ For left and right turning gates
- ✓ Easy to install on the gate with Quick-Fix
- ✓ Blinded 8 mm follower included
- ✓ Possible to combine with half handle sets with 8 mm follower

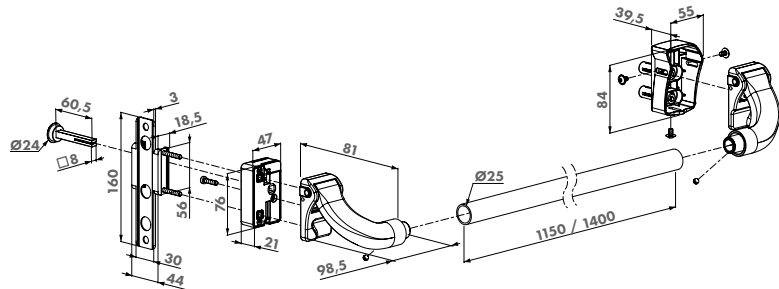

Compatible locks



LAKQ U2
P. 57

LPKQ U2
P. 61

LFKQ X1
P. 65

Order code

PUSHBAR-L-1400 Aluminium push bar for surface mounted locks - Length 1400 mm



Aluminium push bar for insert locks

PUSHBAR-H-

Push bar for an easy opening and a free exit of a gate by a simple push. The aluminium PUSHBAR replaces the standard handle, operates the daybolt and can quickly be installed on new or existing Locinox hybrid insert locks. The PUSHBAR is available in a long version (1400 mm). The push bar can however be perfectly shortened to fit any gate.

Color options

9005

Specifications

- ✓ Black powder coated aluminium push bar with stainless steel mechanism
- ✓ Only compatible with H-Metal, H-Wood and Sixtylock
- ✓ Easy & fast mounting: Quick-Fix
- ✓ For left and right turning gates
- ✓ Blinded 8 mm follower included
- ✓ Possible to combine with half handle sets with 8 mm follower

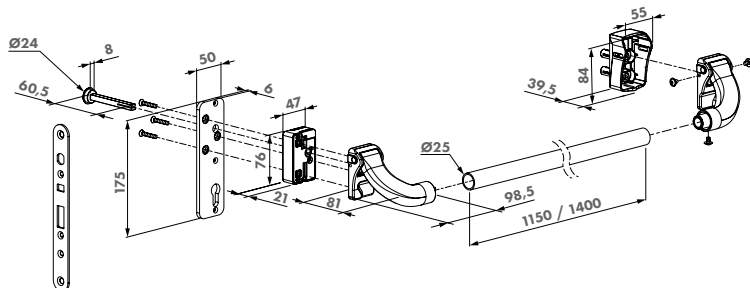

Compatible locks



H-METAL
P. 86

H-WOOD
P. 91

SIXTYLOCK
P. 84

Order code

PUSHBAR-H-1400 Aluminium push bar for insert locks - Length 1400mm



Handle pair made of anodized aluminium

3006C

Aluminium club handle pair.

Specifications

- ✓ Handle pair made of anodized aluminium
- ✓ Square 8 mm follower

Order code

Aluminium handle pair

3006C

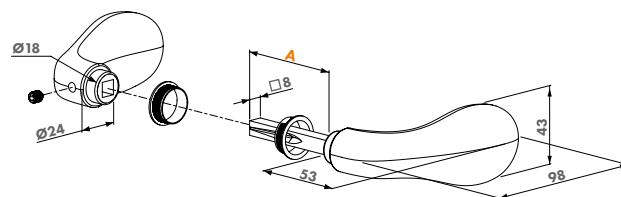

A

Follower length 60 mm



Handle pair made of anodized aluminium

3006M

Aluminium handle pair.

Specifications

- ✓ Handle pair made of anodized aluminium
- ✓ Square 8 mm follower

Order code

Aluminium handle pair

3006M

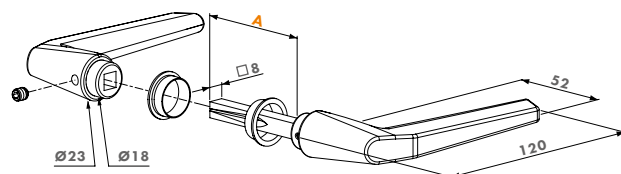

A

Follower length 60 mm



Anodized aluminium handle pair

3006J

Aluminium handle pair

Specifications

- ✓ Special design avoids bumping of the hand against the stop plate
- ✓ Square 8 mm follower

Order code

Aluminium handle pair

3006J

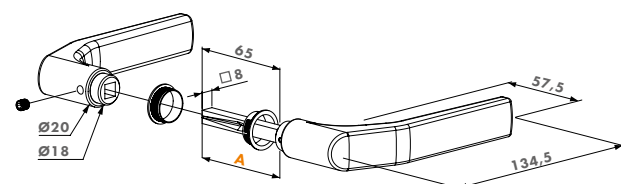

A

Follower length 65 mm



Reinforced aluminium handle pair

3006S

Reinforced aluminium handle pair. Advised as a standard for all sliding gate locks. Resistant against high forces during opening and closing of the gate.

Specifications

- ✓ Only applicable on Leonardo (LSKZ) sliding gate lock
- ✓ Square 10 mm follower

Order code

Reinforced aluminium handle pair

3006S

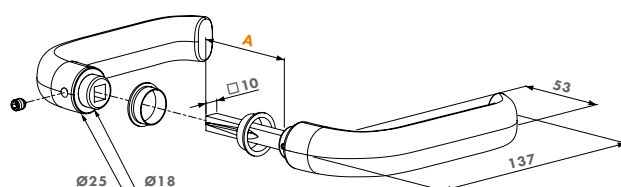

A

Follower length 60 mm



Handle pair in zamac

3006FA

Zamac ornamental handle pair.

Specifications

- ✓ Handle pair in powder coated zamac
- ✓ Square 8 mm follower

Order code

Zamac handle pair

3006FA

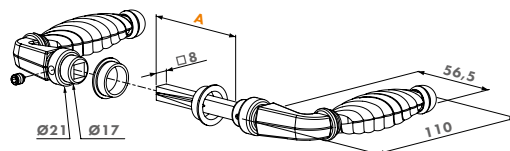

A

Follower length 65 mm



Aluminium handle pair

3006D

Aluminium handle pair.

Specifications

- ✓ Handle pair made of anodized aluminium
- ✓ Square 8 mm follower

Order code

Aluminium handle pair

3006D

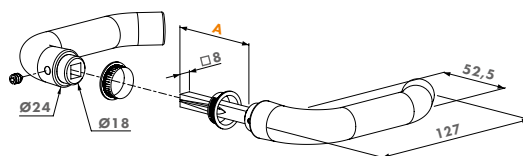

A

Follower length 60 mm



Handle pair in stainless steel

3006I

Stainless steel handle pair.

Specifications

- ✓ Handle pair made of stainless steel
- ✓ Square 8 mm follower

Order code

Stainless steel handle pair

3006I

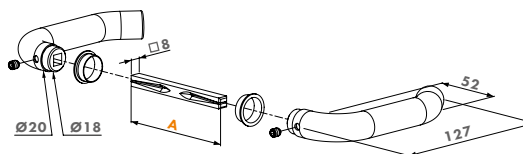

A

Follower length 90 mm



Black anodized aluminium handle pair

3006B

Black anodized aluminium handle pair

Specifications

- ✓ Square 8 mm follower

Order code

3006B

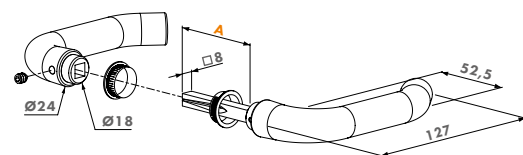

A

Follower length 66,5 mm



Handle pair in polyamide

3006G

Handle pair in polyamide.

Specifications

- ✓ Special design avoids bumping of the hand against the stop plate

Order code

Polyamide handle pair

3006G

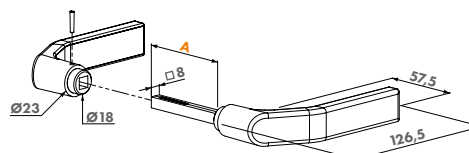

A

Follower length 66,5 mm



Handle pair in polyamide

3006P

Polyamide handle pair.

Specifications

- ✓ Square 8 mm follower
- ✓ Applicable with garden gate locks

Order code

Polyamide handle pair

3006P

A

Follower length 54 mm

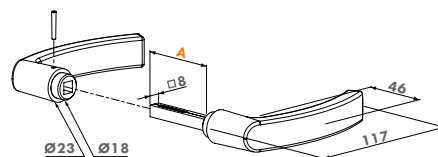

Aluminium round knobs

3006R

Aluminium round handle pair.

Specifications

- ✓ Round knobs in aluminium
- ✓ Square 8 mm follower

Order code

Aluminium handle pair

3006R

A

Follower length 90 mm

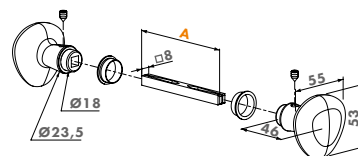

Half aluminium round handle

3006R-2

Half aluminium round handle. One side blinded.

Specifications

- ✓ Round knob in aluminium
- ✓ Square 8 mm follower

Order code

Aluminium round knob

3006R-2

A

Follower length 60 mm

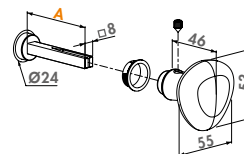

Half aluminium handle

3006M-2

Half aluminium handle - one side blinded.

Specifications

- ✓ Half handle made of aluminium
- ✓ Square 8 mm follower

Order code

Aluminium half handle

3006M-2

A

Follower length 60 mm

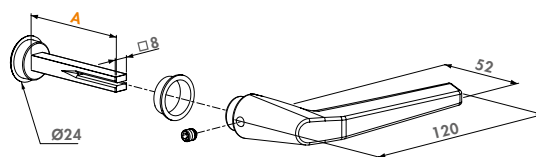

Childproof security knob half handle

KIDLOC-2

Anodized aluminium and polyamide security knob providing child safety. At least one button must be pressed while turning the knob. Conform to the French standard for child safety at swimming pools NF P90-306.

Specifications

- ✓ Polyamide and aluminium

Order code

Security knob

KIDLOC-2

A

Follower length 60 mm

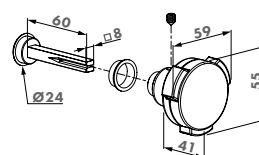



Half anodized aluminium anti-panic handle

3006A-2

Half anodized aluminium handle for LPKQ U2 anti-panic gate lock. A safe and quick exit is guaranteed. One side blinded.

Specifications

- ✓ Square 8 mm follower
- ✓ Handle made of anodized aluminium
- ✓ EN 179 certified for use with the LPKQ U2 anti-panic gate lock

Order code

3006A-2

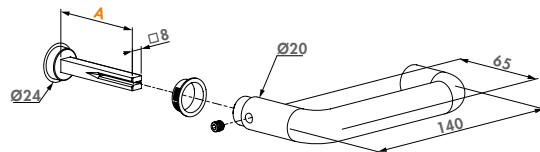

A

Follower length 60 mm



Handle pair in aluminium for insert locks

3006M-H

Aluminium handle pair with 120 mm long spindle for use with insert locks

Specifications

- ✓ Half handle made of aluminium
- ✓ Square 8 mm follower

Order code

3006M-H

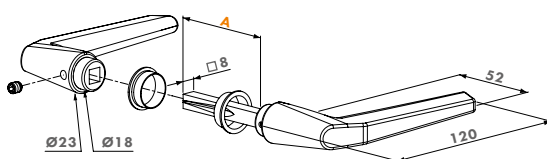

A

Follower length 120 mm



Handle pair in stainless steel for insert locks

3006I-H

Handle pair in stainless steel with square 120 mm spindle for insert locks.

Specifications

- ✓ Handle pair made of stainless steel
- ✓ Square 8 mm follower

Order code

3006I-H

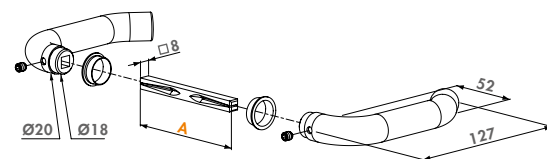

A

Follower length 120 mm



Handle pair in aluminium for insert locks

3006J-H

Handle pair in aluminium with square 120 mm spindle for insert locks.

Specifications

- ✓ Special design avoids bumping of the hand against the stop plate
- ✓ Square 8 mm follower

Order code

3006J-H

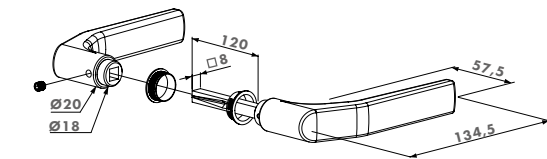

A

Follower length 120 mm



NEW

Black anodized aluminium handle pair for insert locks

3006B-H

Black anodized aluminium handle pair with 120 mm long spindle for insert locks

Specifications

- ✓ Square 8 mm follower

Order code

3006B-H

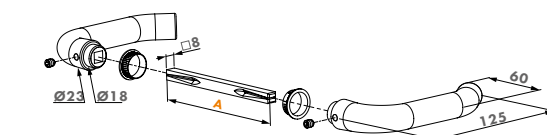

A

Follower length 120 mm





Anti-theft protection plate for Locinox keeps

SHIELD-

Vandal-proof protection plate in aluminium. This plate protects the day bolt and the nightbolt. Compatible with Locinox keeps (type SA, SH and Modulec).

Specifications

- ✓ Vandal-proof protection plate
- ✓ Aluminium powder coated
- ✓ Provided with plastic sliding sleeves for a perfect pen guidance. Very convenient in combination with gate closers
- ✓ Shield can easily be mounted on the surface mounted lock and is available for 40-60 mm gate frames

Order code

SHIELD- Anti-theft protection plate for standard SA/SH and Modulec-SA/SH keeps

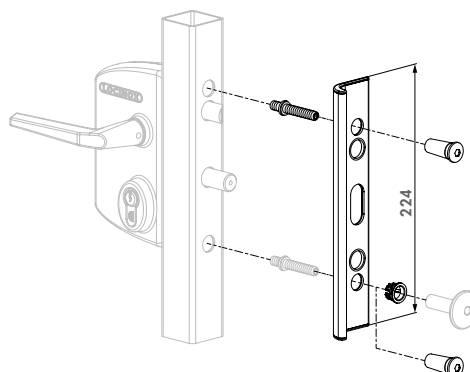

Adaptor plate for Modulec strike

3018MOD-

Adaptor plate for square to round posts for Modulec electric strike. The plate is mounted between strike and post. A perfect connection on a Ø60 mm profile is ensured.

Specifications

- ✓ Aluminium adaptor plate for Modulec on Ø60 mm profiles
- ✓ Black anodized
- ✓ Separate versions for SA and SH available
- ✓ Is easily installed between strike and post

Order codes

3018MOD-SA Adaptor plate for square to round posts for Modulec-SA electric strike

3018MOD-SH Adaptor plate for square to round posts for Modulec-SH electric strike

Recommended keeps



MODULEC-SA
P. 95



MODULEC-SH
P. 95

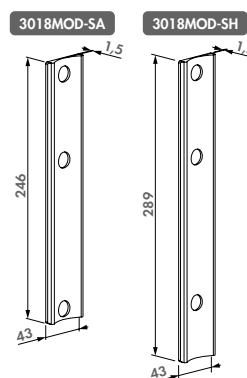

Guide plate for a smooth guidance of the bolts of the surface mounted lock for 40-100 mm gate frames

LOCK.GUIDE-

Stainless steel guide plate for a smooth guidance of the bolts of any surface mounted Locinox lock. Easy installation guaranteed.

Specifications

- ✓ 2 mm thick stainless steel guidance plate
- ✓ Combinable with all surface mounted gate locks
- ✓ Available for 40 mm up to 100 mm gate frames

Order codes

LOCK.GUIDE-4060 Guide plate for 40 till 60 mm gate frames

LOCK.GUIDE-80100 Guide plate for 80 till 100 mm gate frames

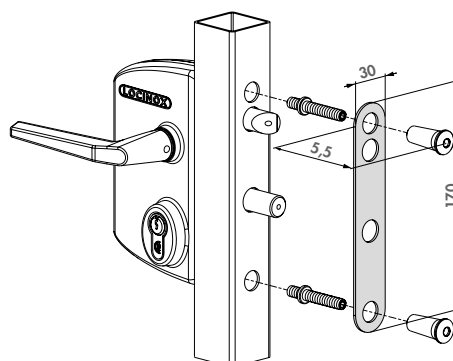

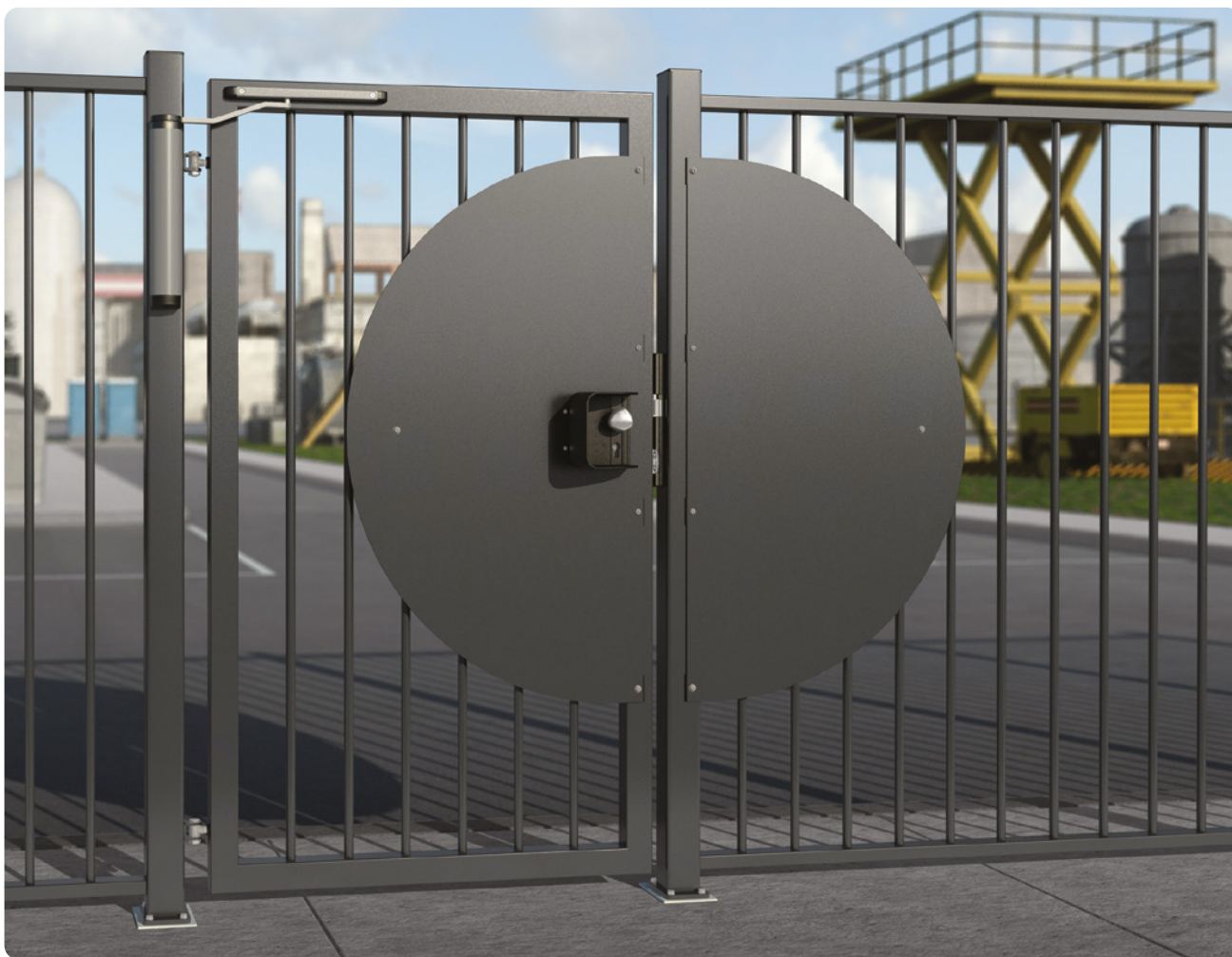

i A buyer's guide to the shroud





NEW Security shroud for surface mounted locks with free exit configuration

SHROUD-LA-

This polyamide shroud restricts access to the handle from outside the gate.

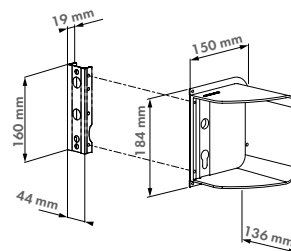

Specifications

- ✓ Compatible with free exit type configs of single Europrofile cylinder locks (LP, LA, ...)
- ✓ Compatible with 3006R-2, KIDLOC-2, 3006KR and 3006PUSH door handles only
- ✓ Easy installation and security guaranteed
- ✓ Available with (-P) or without (-Z) untreated aluminium shield plate
- ✓ For 40, 50 and 60 mm gate profiles

Order codes

SHROUD-LA-P	Security shroud for surface mounted locks with free exit configuration, with untreated aluminium shield plate
SHROUD-LA-Z	Security shroud for surface mounted locks with free exit configuration, without untreated aluminium shield plate

Compatible handles



3006R-2
P. 172

3006KR
P. 167

3006PUSH
P. 168



NEW Security shroud for free exit mechanical code lock

SHROUD-LF-

This polyamide shroud restricts access to the handle from outside the gate.

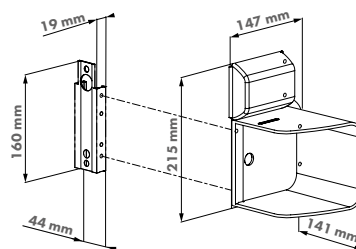

Specifications

- ✓ Shroud made out of polyamide with black matte finish
- ✓ Compatible with Free Vinci mechanical code lock
- ✓ Compatible with 3006C-2, 3006R-2 and PUSH door handles only
- ✓ Easy installation and security guaranteed
- ✓ Available with (-P) or without (-Z) untreated aluminium shield plate
- ✓ For 40, 50 and 60 mm gate profiles

Order codes

SHROUD-LF-P	Security shroud for free exit mechanical code lock, with untreated aluminium shield plate
SHROUD-LF-Z	Security shroud for free exit mechanical code lock, without untreated aluminium shield plate

Compatible handles



3006R-2
P. 172

3006PUSH
P. 168



NEW Protection plate to avoid access to the handle from the outside

SHROUD-SA-

Semi-round aluminum protection plate restricting access from the outside of the gate, on the keep side, to the handles.

Specifications

- ✓ Uncoated aluminum shield plate
- ✓ Installed on the keep side of the gate
- ✓ Perfect shielding on gate and post side when installed together with SHROUD-LA-P / LF-P
- ✓ Easy installation and security guaranteed
- ✓ For 40, 50 and 60 mm gate profiles

Compatible products



SHROUD-LA-
P. 177

SHROUD-LF-
P. 177

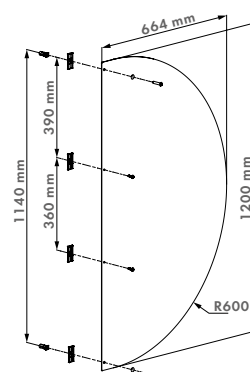

Order code

SHROUD-SA-	Protection plate to avoid access to the handle from the outside
-------------------	---

Adaptor plate for LA, LM and LS locks

3019LA



The adaptor plate is mounted between the lock and gate frame.

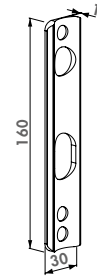

Specifications

- ✓ Aluminium adaptor plate for LA & LS locks
- ✓ Adaptor plate => Ø42 mm

Compatible locks



LAKQ U2
P. 57



LMKQ V2
P. 64



LAKZ P1
P. 72



LSKZ U2
P. 80

Order code

3019LA Adapter plate for round posts Ø42 mm

Adaptor plate for SA keeps

3018LA



The adaptor plate is mounted between the keep and post.

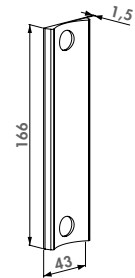

Specifications

- ✓ Polyamide adaptor plate for SA keep
- ✓ Adaptor plate => Ø60 mm

Compatible keep



SAKL QF
P. 97

Order code

3018LA Adapter plate for round posts Ø60 mm

Adaptor plate for SH keeps

6403



The adaptor plate is mounted between the keep and post.

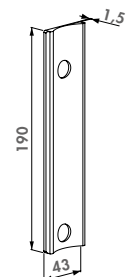

Specifications

- ✓ Aluminium adaptor plate for SH keeps
- ✓ Adaptor plate => Ø60 mm

Compatible keep



SHKL QF
P. 97

Order code

6403 Adapter plate for round posts Ø60 mm



Chain link tension bar adapter

CLH-

This tension bar adaptor fits around our industrial, electrical, garden and sliding gate locks to give an aesthetic, finished look to chain link gates. There is a separate chain link tension bar adapter available for the mechanical code locks.

Specifications

- ✓ Hot-dip galvanized steel
- ✓ Install with 2 tension bands (not included)
- ✓ Ties in with the tension bar for a finished look

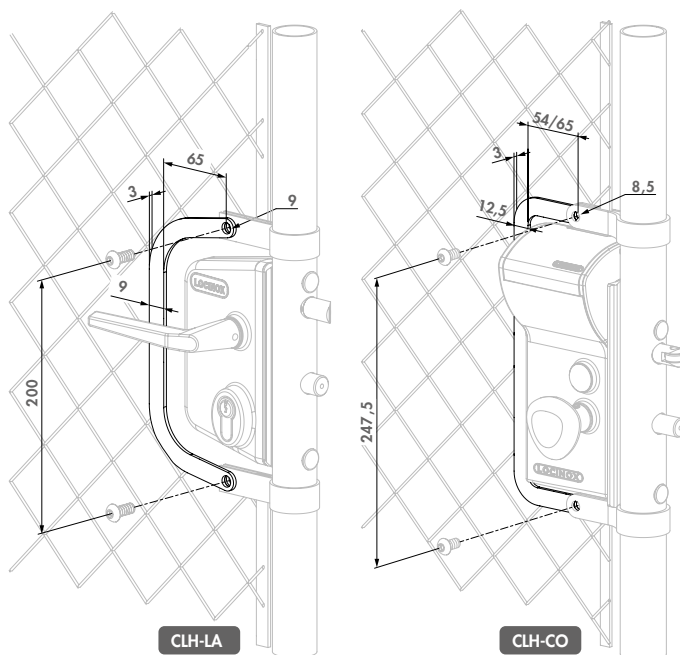

Order codes

CLH-LA

CLH-CO

Chain link tension bar adaptor for standard gate locks

Chain link tension bar adaptor for mechanical code locks

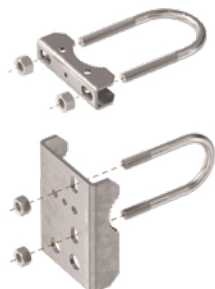

Galvanized bracket to mount Samson-2 to chain link fence (USA only)

SB-

The chain link mounting bracket allows the Samson gate closer to easily adapt to gates with round profiles and round hinge posts. Brackets are made of galvanized steel with U-bolts and stainless SD&T screws to lock the brackets into position. Available to fit 3" or 4" round posts and 1-5/8" or 1-7/8" gate frames.

Specifications

- ✓ Compatible with Samson-2
- ✓ Galvanized steel mounting brackets for round frames

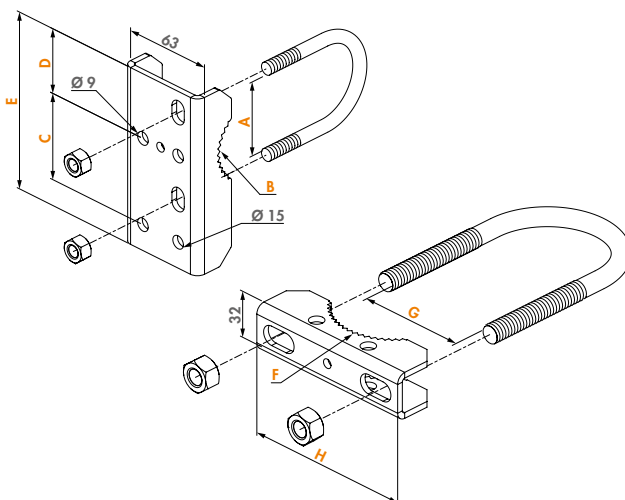

Order codes

SB-3015

SB-3020

SB-4015

SB-4020

A	B	C	D	E	F	G	H
41,2	41,2	56	40	114	76,2	76,2	120
47,6	47,6	60	45	123	76,2	76,2	120
41,2	41,2	56	40	114	100	100	150
47,6	47,6	60	45	123	100	100	150

NEW Adaptor plate for Lion gate closer

3018LION



Black anodized aluminium adaptor plate for square to round posts for Lion gate closer. The plate is mounted between gate closer and post. A perfect connection on a $\varnothing 60$ mm post is ensured.

Specifications

- ✓ Aluminium adaptor plate for Lion on $\varnothing 60$ mm round profiles for the fixed post
- ✓ Black anodized
- ✓ For Lion 180° version, gate frames are as of $\varnothing 42$ mm
- ✓ For both 90° and 180° mounting situations
- ✓ Is easily installed between gate closer and post

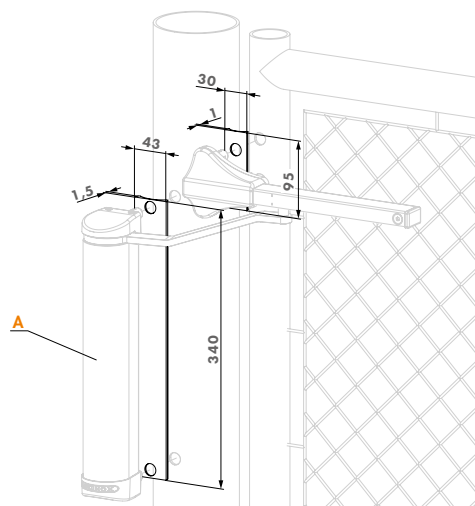

Order code

3018LION

A

Lion



Uncoated aluminium shell for Lion gate closer

SHELL-LION-

Match the colour of the Lion gate closer with the gate, or your company colours. The uncoated aluminium shell allows a powder coating in any colour possible. The aluminium shell replaces the anodized shell which comes with the Lion. Aesthetical finish guaranteed, no fixation bolts are visible after mounting.

Specifications

- ✓ Shell must be powder coated to avoid corrosion
- ✓ Powder coating in any colour possible
- ✓ Replaces the shell delivered with Lion

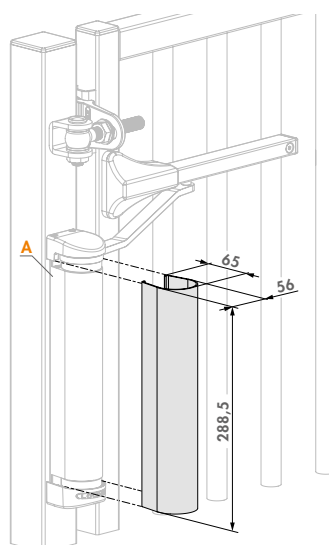

Order code

SHELL-LION-ALUM

A

Lion



Uncoated aluminium cover for the Rhino and Verticlose-2 gate closers

SHELL-RHINO-VTC-

Match the colour of the Rhino and Verticlose-2 gate closers with the gate, or your company colours. The uncoated aluminium shell allows a powder coating in any colour possible. The aluminium shell replaces the anodized shell which comes with the Lion or Verticlose-2. Aesthetical finish guaranteed, no fixation bolts are visible after mounting.

Specifications

- ✓ Shell must be powder coated to avoid corrosion
- ✓ Powder coating in any colour possible
- ✓ Replaces the shell delivered with Rhino and Verticlose 2

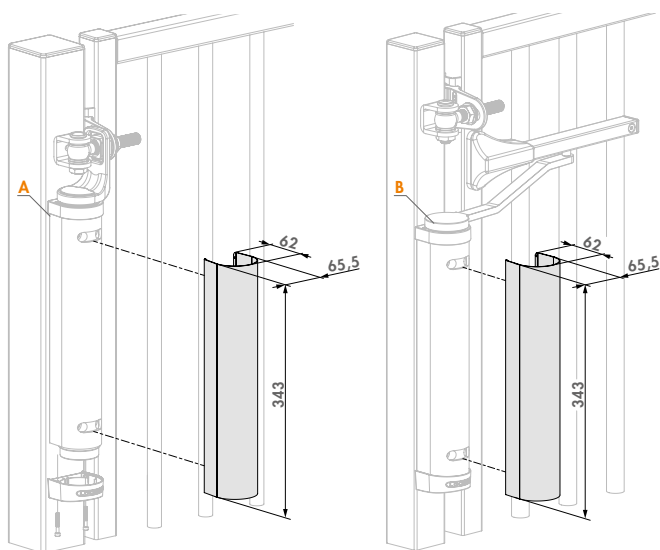

Order code

SHELL-RHINO-VTC-ALUM

A B
Rhino Verticlose-2

LOCINOX

Chain link bracket for Tiger gate closer

CLB-TIGER



High quality aluminium bracket for installation of Tiger gate closer on round chain link fences. The brackets are installed between gate closer and post. A perfect, firm and easy installation is guaranteed thanks to the drilling jig. The brackets for the Puma hinge are included.

Specifications

- ✓ Aluminium anodized assembly brackets for Tiger on chain link fences
- ✓ Diameter post: 48 to 102 mm
- ✓ Diameter gate profile: 35 to 48 mm
- ✓ All fixations included
- ✓ Drilling jig included for easy installation
- ✓ Gap from 27 to 43 mm

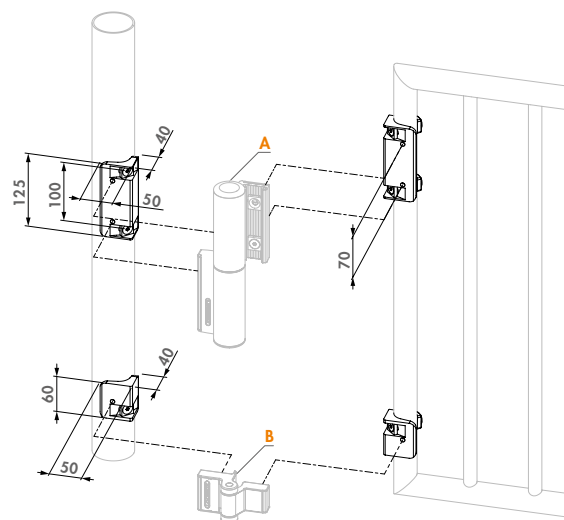

Order code

CLB-TIGER

A B
Tiger Puma



Chain link bracket for Mammoth gate closer

CLB-MAMMOTH

High quality aluminium bracket for installation of Mammoth gate closer on round chain link fences. The brackets are installed between gate closer and post. A perfect, firm and easy installation is guaranteed thanks to the drilling jig. The brackets for the Dino hinge are included.

Specifications

- ✓ Aluminium anodized assembly brackets for Mammoth on chain link fences
- ✓ Diameter post: 48 to 102 mm
- ✓ Diameter gate profile: 35 to 48 mm
- ✓ All fixations included
- ✓ Drilling jig included for easy installation
- ✓ Gap from 30 to 53 mm

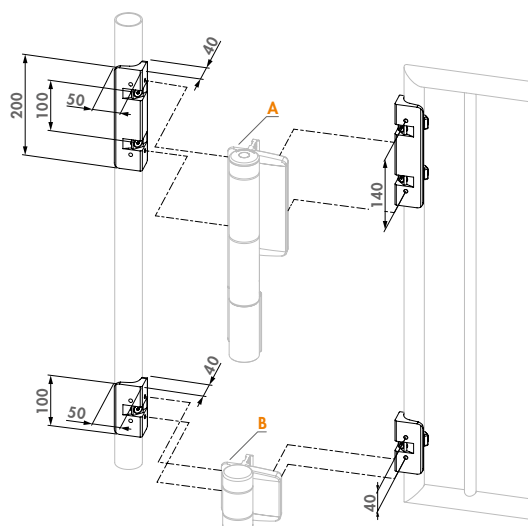

Order code

CLB-MAMMOTH

A B
Mammoth-180 Dino



Chain link bracket for Dino hinge

CLB-DINO

High quality aluminium bracket for installation of the Dino hinge on round chain link fences. The brackets are installed between the hinge and the post. A perfect, firm and easy installation is guaranteed thanks to the drilling jig.

Specifications

- ✓ Aluminum anodized assembly brackets for Dino on chain link fences
- ✓ Includes brackets for two Dino hinges
- ✓ Diameter post: 48 to 102 mm
- ✓ Diameter gate profile: 35 to 48 mm
- ✓ All fixations included
- ✓ Drilling jig included for easy installation
- ✓ Gap from 29 to 54 mm

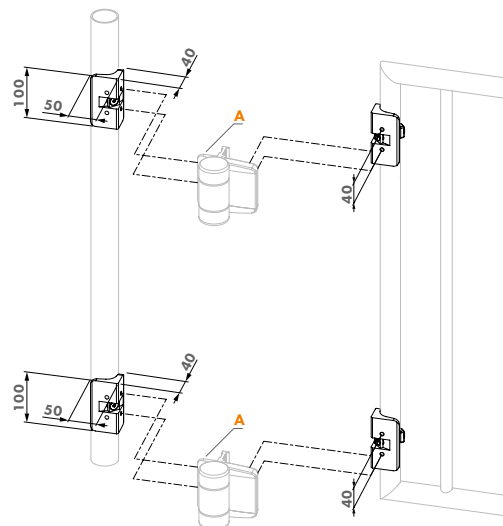

Order code

CLB-DINO

A

Dino



Anti climb device to be mounted on top of the Serval spring hinge

NOSTEP

The NoStep is installed on top of the Serval spring hinge and avoids people to use Serval as a step to climb over the gate. Made out of Fiberglass reinforced PA, the NoStep matches perfectly with the Serval. Easy installation guaranteed.

Specifications

- ✓ Made out of Fiberglass reinforced PA
- ✓ To be mounted on top of the Serval spring hinge

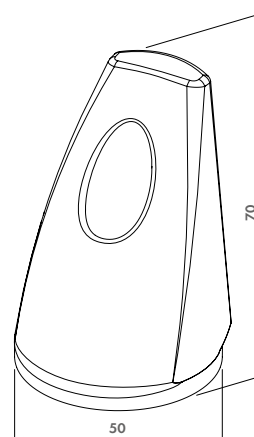

Order code

NOSTEP

Serval



Triangular cylinder set for triangle keys

3012-POC-

Stainless steel symmetric Europrofile cylinder set with which you can equip each Locinox lock with a triangular key access control on cylinder level. Exchangeable with 54 mm or 60 mm cylinders. Available for the 11, 14 or 17 mm triangle key. Applications: waste management, access fire brigade, parking facilities,...

Specifications

- ✓ Stainless steel triangular cylinder set
- ✓ Quick and easy retro-fitting assembly
- ✓ Can replace every 54-60 mm symmetric Europrofile cylinder

Compatible triangle keys



3071-T11
P. 187



3071-T14
P. 187

Order codes

Triangle width	A	B	C
3012-POC-T11	11 mm		3071-T11
3012-POC-T14	14 mm		3071-T14
3012-POC-T17		17 mm	

T11 | T14

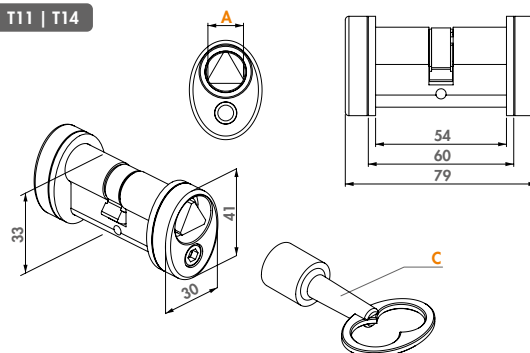

T17

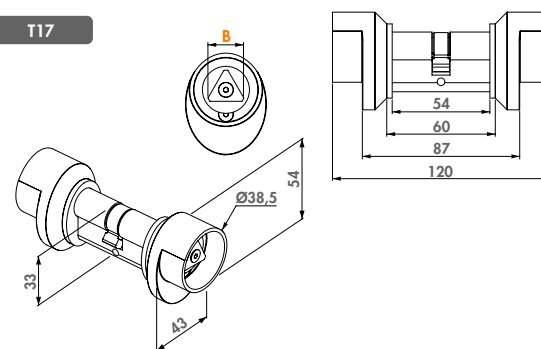



46 mm cylinder

3012-46-STD

Symmetric Europrofile cylinder with three keys: 46 mm, keyed alike or keyed to differ.

Specifications

- ✓ 46 mm Europrofile cylinder with three keys
- ✓ VCA: keyed to differ
- ✓ GCA: keyed alike A
- ✓ GCB: keyed alike B
- ✓ GCC: keyed alike C
- ✓ GCD: keyed alike D

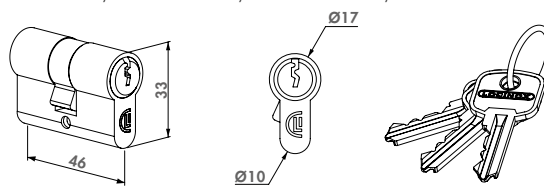

Order codes

3012-46-STD-VCA	Symmetric 23 - 23 mm cylinder, keyed to differ
3012-46-STD-GCA	Symmetric 23 - 23 mm cylinder, keyed alike A
3012-46-STD-GCB	Symmetric 23 - 23 mm cylinder, keyed alike B
3012-46-STD-GCC	Symmetric 23 - 23 mm cylinder, keyed alike C
3012-46-STD-GCD	Symmetric 23 - 23 mm cylinder, keyed alike D



54 mm cylinder

3012-54-STD

Symmetric Europrofile cylinder with three keys: 54 mm, keyed alike or keyed to differ.

Specifications

- ✓ 54 mm Europrofile cylinder with three keys
- ✓ VSZ: keyed to differ
- ✓ GSZ: keyed alike Z
- ✓ GSY: keyed alike Y
- ✓ GSX: keyed alike X
- ✓ GSZ: Cylinders in different lengths are not compatible with each other

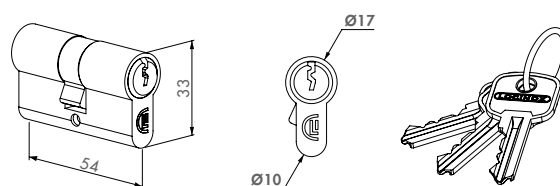

Order codes

3012-54-STD-VSZ	Symmetric 27 - 27 mm cylinder, keyed to differ
3012-54-STD-GSZ	Symmetric 27 - 27 mm cylinder, keyed alike Z
3012-54-STD-GSY	Symmetric 27 - 27 mm cylinder, keyed alike Y
3012-54-STD-GSX	Symmetric 27 - 27 mm cylinder, keyed alike X



60 mm cylinder

3012-60-STD

Symmetric Europrofile cylinder with three keys: 60 mm, keyed alike or keyed to differ.

Specifications

- ✓ 60 mm Europrofile cylinder with three keys
- ✓ GSZ: Cylinders in different lengths are not compatible with each other

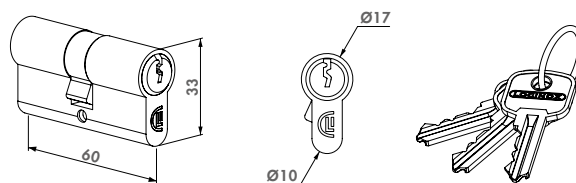

Order codes

3012-60-STD-GSZ	Symmetric 30 - 30 mm cylinder, keyed alike
3012-60-STD-VSZ	Symmetric 30 - 30 mm cylinder, keyed to differ



80 mm cylinder

3012-80-STD

Symmetric Europrofile cylinder with three keys: 80 mm, keyed alike or keyed to differ.

Specifications

- ✓ 80 mm Europrofile cylinder with three keys
- ✓ GSZ: Cylinders in different lengths are not compatible with each other

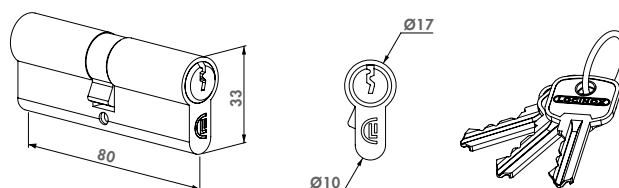

Order codes

3012-80-STD-GSZ	Symmetric 40 - 40 mm cylinder, keyed alike
3012-80-STD-VSZ	Symmetric 40 - 40 mm cylinder, keyed to differ

37 mm half cylinder

3012-37-STD



Asymmetric Europrofile cylinder 37 mm. Same keys as 3012-54-STD-GSZ. Used for Keydrop, Keysafe and Electradrop.

Specifications

- ✓ 37 mm half cylinder with three keys
- ✓ One side key / one side blind
- ✓ Used with Keydrop, Electradrop and Keysafe
- ✓ GSZ: Cylinders in different lengths are not compatible with each other

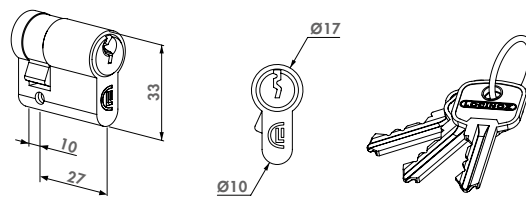

Order code

3012-37-STD-GSZ Asymmetric 10 - 27 mm cylinder, keyed alike Z

40 mm cylinder

3012-40-STD-VEA



Symmetric Europrofile cylinder with two keys: 40 mm, keyed to differ

- ✓ 40 mm Europrofile cylinder with two keys
- ✓ VEA: keyed to differ

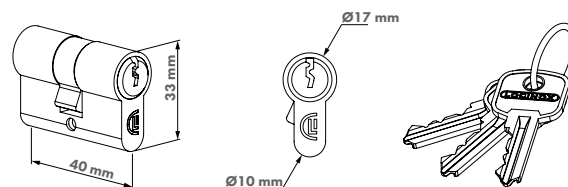

Order code

3012-40-STD-VEA Symmetric 20 - 20 mm cylinder, keyed to differ

54 mm dummy cylinder

3012-54-DSA



Dummy cylinder Europrofile 54 mm. Prevents the lock from being locked down.

Specifications

- ✓ Dummy cylinder disables deadbolt locking
- ✓ For panic gates in combination with the 3006PUSH and PUSHBAR

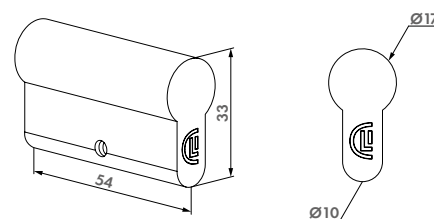

Order code

3012-54-DSA Europrofile dummy cylinder 54 mm

Rekeyable KIK cylinder

KIK-114-



Rekeyable Key-In-Knob (KIK) cylinder set with 2 keys, provided as standard in our FortiMa pooltatch. Available in keyed alike and keyed to differ.

- ✓ Schlage C-Keyway
- ✓ 5 Pins code (6 pins drilled - rekeyable)
- ✓ Satin Nickle Plated
- ✓ GMA cylinder is provided as standard in the FortiMa pooltatch
- ✓ VMZ cylinder is available separately
- ✓ 2 keys included

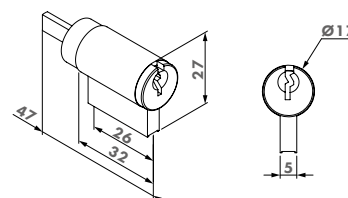

Order codes

KIK-114-GMA Keyed alike



Mortise cylinders set

MRT-118

Set with 2x Mortise cylinders and 4 keys. Fits our new LUKY lock. Cylinders available in keyed alike and keyed to differ.

Specifications

- ✓ Length 1"1/8 (28,5 mm)
- ✓ Adams Rite cam type 863A
- ✓ 5 Pins code (6 pins drilled – rekeyable)
- ✓ Satin Nickle Plated
- ✓ 1,150" x 32 UNS thread size
- ✓ 1,360" (34,5 mm) face diameter

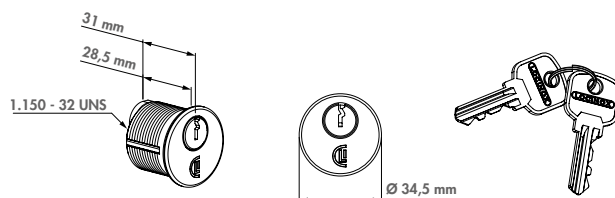

Order codes

MRT-118-GMA Keyed alike

MRT-118-VMZ Keyed to differ



60 mm knob cylinder

3012-60-KNOB

Symmetric Europrofile cylinder with three keys and knob-turn on one side. Used when a free exit is required on one side.

Specifications

- ✓ 60 mm Europrofile cylinder with three keys
- ✓ One side key / one side knob
- ✓ Free entrance on one side

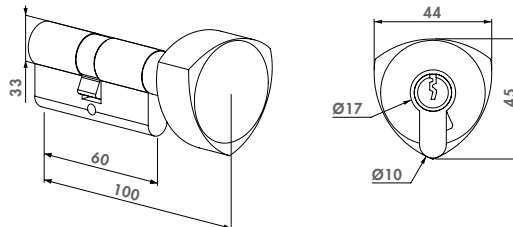

Order codes

3012-60-KNOB-GSZ Symmetric 30 - 30 mm knob cylinder, keyed alike

3012-60-KNOB-VSZ Symmetric 30 - 30 mm knob cylinder, keyed to differ



Triangle key

3071-

Compatible with a lock that is equipped with an 11 mm or 14 mm triangle instead of a handle.

Specifications

- ✓ Compatible with 3012-POC-T11 / 3012-POC-T14 / 3006T11
- ✓ Zinc-plated

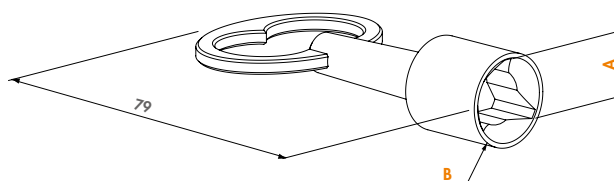

Order codes

Triangle width

3071-T11

3071-T14

A	B
11 mm	Ø15,5
14 mm	Ø20



Blank key 46 mm

3070-46

Key blank that allows you to reproduce copies

Specifications

- ✓ Blank key for cylinder 46 mm
- ✓ For reproducing cylinder keys for 3012-46-STD

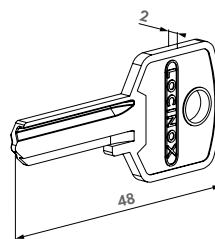

Order code

3070-46 Blank key for reproducing 46 mm cylinders



Blank key 54 mm

3070-54

Key blank that allows you to reproduce copies

Specifications

- ✓ Blank key for cylinder 54 mm
- ✓ For reproducing cylinder keys for 3012-37-STD and 3012-54-STD

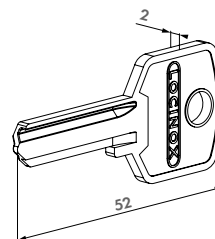

Order code

3070-54 Blank key for reproducing 54 mm cylinders



Blank key for cylinders 60 mm

3070-60

Key blank that allows you to reproduce copies.

Specifications

- ✓ Blank key for 60 mm cylinders
- ✓ For reproducing cylinder keys for 3012-60-STD

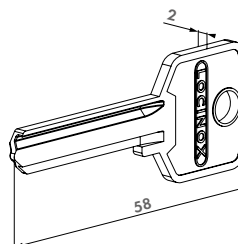

Order code

3070-60 Blank key for cylinders 60 mm



Blank key for cylinders 80 mm

3070-80

Key blank that allows you to reproduce copies.

Specifications

- ✓ Blank key for 80 mm cylinders
- ✓ For reproducing cylinder keys for 3012-80-STD

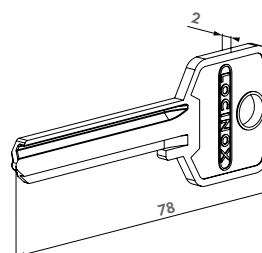

Order code

3070-80 Blank key for cylinders 80 mm



Gatestop with rubber

GATESTOP

Aluminium gatestop. The rubber stop prevents the gate from being damaged. Height adjustability from 100 mm till 140 mm. Can also be used as a wall stop. Including anchor bolt.

Specifications

- ✓ Fast and easy fixing
- ✓ Height adjustable: min 100 mm till 140 mm
- ✓ Aluminium body with rubber stop
- ✓ Included anchor bolt M12 for concrete fixing

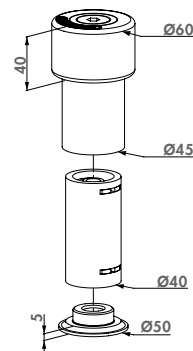

Order code

GATESTOP

Including anchor bolt



Keysafe Quick-Fix

KEYSAFE QF

Stainless steel Keysafe. Supplied with Quick-Fix to mount inside metal profiles. Used for a safe storage of your spare gate lock keys.

Specifications

- ✓ Keysafe with Europrofile cylinder
- ✓ For safe storage of your gate lock keys
- ✓ Rust-resisting frontcover
- ✓ Stainless steel cylinder cover
- ✓ Aluminium housing
- ✓ Fast and easy fixing with Quick-Fix

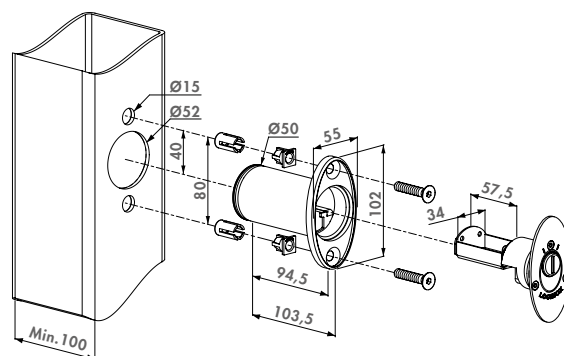

Order code

KEYSAFE QF

Including 3012-37-STD-GSZ



Security nuts

SECUNUT

Stainless steel anti-theft nuts for security applications.

Specifications

- ✓ Stainless steel security nuts for anti-theft applications
- ✓ Available in M6, M8 and M10

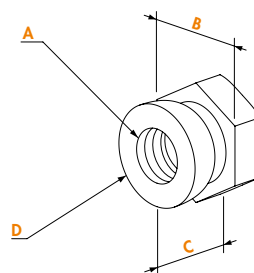

Order codes

SECUNUT-M6

SECUNUT-M8

SECUNUT-M10

	A	B	C	D
M6	10	9,5	Ø9,3	
M8	13	11	Ø12,7	
M10	17	15	Ø16,3	



EN 12604

NEW Stainless steel safety cable for gates up to 500 kg

U-SAFE

The U-Safe gate safety cable avoids the gate to fall in case of hinge failure. Thanks to the patented Quick-Fix fixation system, the U-Safe is easily yet firmly fixed into the post.

Specifications

- ✓ Stainless steel cable rated at 1500 kg in case of hinge failure
- ✓ 300 mm long, 5mm thick with 1 mm thick protective transparent sleeve
- ✓ Firmly fixed thanks to patented Quick-Fix system
- ✓ In accordance with EN 12604
- ✓ For gates up to 500 kg
- ✓ Easy installation guaranteed

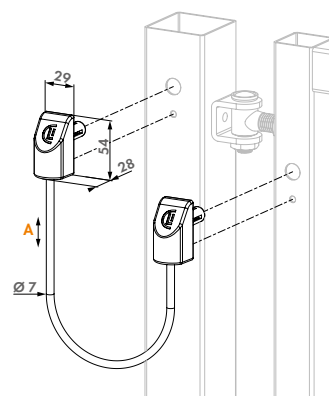

Order code

U-SAFE

A

Length 300 mm



EN 12604

NEW Stainless steel safety cable for gates up to 500 kg

B-SAFE

The B-Safe gate safety cable avoids the gate to fall in case of hinge failure. Thanks to the patented Quick-Fix fixation system, the B-Safe is easily yet firmly fixed into the post. The B-Safe cable is rated up to 1000 kg and prevents gates up to 500 kg from falling in case both hinges might fail. B-Safe has been developed to secure a gate in accordance with EN 12604.

Specifications

- ✓ Cable length 220 mm long, 4mm thick with 1 mm thick protective transparent sleeve
- ✓ Firmly fixed thanks to patented Quick-Fix system
- ✓ In accordance with EN 12604
- ✓ For gates up to 500 kg
- ✓ Easy installation guaranteed

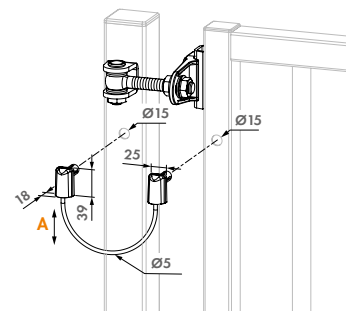

Order code

B-SAFE

A

Length 220 mm



Post plug

TC

Polypropylene post plugs.

Specifications

- ✓ Polypropylene post plug for square profiles

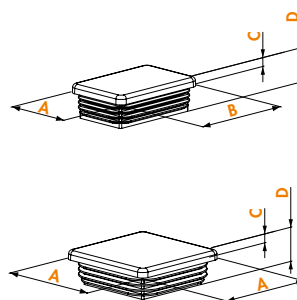

Order codes

For square profiles

For rectangular profiles

TC-4040

TC-5050

TC-6060

TC-4060

A	B	C	D
40	5	19,4	
50	5	19,4	
60	5	19,4	
40	60	5	19,4



Post caps

TCR

Polypropylene post caps.

Specifications

- ✓ Polypropylene post cap for round profiles

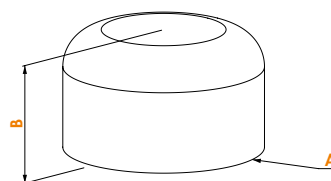

Order codes

For round profiles

TCR-42

TCR-48

TCR-60

A	B
Ø45	29,5
Ø51	30
Ø63	38



Square post cap

TCO-STD

Polypropylene post cap. Protects the upper borders of the posts.

Specifications

- ✓ Polypropylene square post cap for 60x60 mm, 80x80 mm and 100x100 mm
- ✓ Protects upper borders of posts

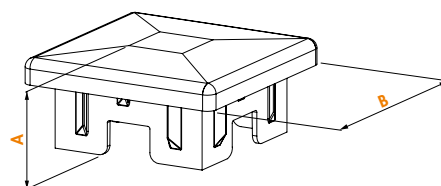

Order codes

For square profiles

TCO-STD-6060

TCO-STD-8080

TCO-STD-100100

A	B
41	67,5
41	89
47	110



Post cap to screw on

TCO-SCR

Hot-dip galvanized post caps with screw hole. Perfect to protect and finish your posts. Applications: wood, aluminium or metal.

Specifications

- ✓ Hot-dip galvanized post caps to screw on

Order codes

For square profiles

	A	B
TCO-SCR-HDG-4040	43	22
TCO-SCR-HDG-5050	53	23
TCO-SCR-HDG-6060	63	24
TCO-SCR-HDG-8080	83	25
TCO-SCR-HDG-100100	103	27
TCO-SCR-HDG-120120	123	29

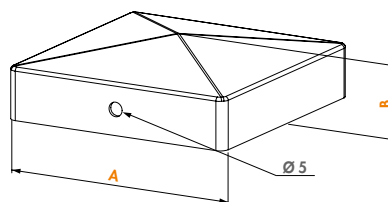

Post caps to weld on

TCO-WLD

Post caps to weld on in black steel or zinc plated. Perfect to protect and finish your posts. Applications: metal.

Specifications

- ✓ Post caps in black steel or zinc plated

Order codes

Black steel post caps

Zinc-plated post caps

		A	B
TCO-WLD-B-4040	TCO-WLD-Z-4040	43,5	12
TCO-WLD-B-5050	TCO-WLD-Z-5050	53,5	13
TCO-WLD-B-6060	TCO-WLD-Z-6060	63,5	14
TCO-WLD-B-8080	TCO-WLD-Z-8080	83,5	16
TCO-WLD-B-100100	TCO-WLD-Z-100100	103,5	18
TCO-WLD-B-120120	TCO-WLD-Z-120120	123,5	19,5

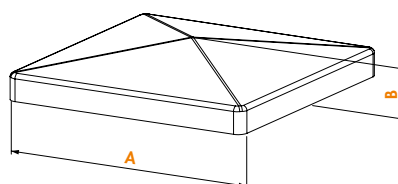



Security strip to weld on

PKWB2000-

Security strips in black steel to weld on. Packed per 20 pieces of 2 meter.

Specifications

- ✓ Black steel for welding
- ✓ Fixing: to weld on
- ✓ Profile: 33,5 x 3 mm
- ✓ Length: 2000 mm
- ✓ Packed in tubes per 20 pcs of 2000 mm

Order codes

PKWB2000

PKWB2000-20

PKWB2000-100

PKWB2000-500

PKWB2000-1000

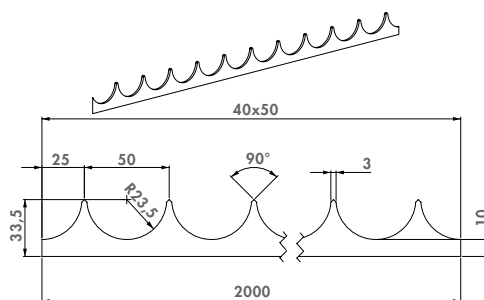

Security strips to weld on, packed in 1 tube of 20 pieces

Security strips to weld on, packed in 5 tubes of 20 pieces

Security strips to weld on, packed in 25 tubes of 20 pieces

Security strips to weld on, packed in 50 tubes of 20 pieces



Security strip to screw on

PKSG2000-

Hot-dip galvanized L-security strips to screw on. Packed per 10 pieces of 2 meter.

Specifications

- ✓ Hot-dip galvanized toothed L-profile
- ✓ Fixing: screw on
- ✓ Profile: 36,5 x 25 x 3 mm
- ✓ Length: 2000 mm
- ✓ Easy to retrofit
- ✓ Packed in tubes per 10 pcs of 2000 mm

Order codes

PKSG2000

PKSG2000-10

PKSG2000-50

PKSG2000-250

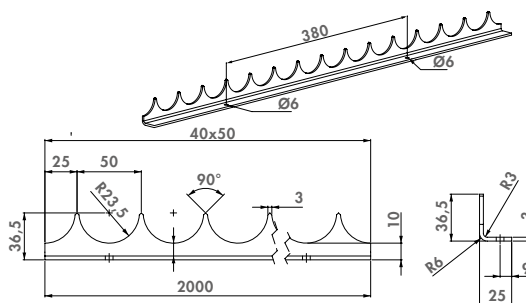

Security strips to screw on, packed in 1 tube of 10 pieces

Security strips to screw on, packed in 5 tubes of 10 pieces

Security strips to screw on, packed in 25 tubes of 10 pieces



Electrogalvanized security strips to weld on

PKWB2000-EP-

Electrogalvanized security strips to weld on. Packed per 20 pieces of 2 meter.

Specifications

- ✓ Fixing: to weld on
- ✓ Profile: 33,5x3 mm
- ✓ Length: 2000 mm
- ✓ Packed in tubes per 20 pcs of 2000 mm

Order codes

PKWB2000-EP

PKWB2000-EP-20

PKWB2000-EP-100

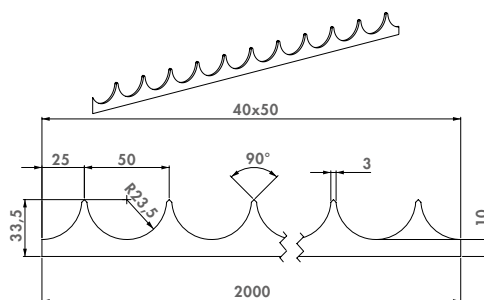

Electrogalvanized security strips to weld on, packed in 1 tube of 20 pieces

Electrogalvanized security strips to weld on, packed in 5 tubes of 20 pieces



TIGER

THE NEW STANDARD FOR
SECURITY AND PROTECTION



TEMPERATURE PROOF

Easy and fast installation with
the patented 'click fit'

TEMPERATURE PROOF

Works consistently in all
weather conditions



300 SPRINGS & FINAL SNAP

Both can easily be adjusted to
your liking with an Allen Key

RELIABLE MOVEMENTS

Based on a movement of
200,000 movements



3 YEAR
WARRANTY



LOCKING
SYSTEM



Sales support tools

Convince your clients of the Locinox quality. We developed several gate displays and demo cases of our best selling products. Every featured Locinox product is full-scale and functioning just like in real-life.

These handy sales support tools perfectly claim what Locinox is standing for: exceptional quality, good value, extreme durability, user friendly comfort, easy installation, and much more. Let the lightweight gate displays and complete demo cases be your closest ally during sales visits or showcase them in your showroom. They will be an eyecatcher and make your sales talks much easier, believe us.

196 Gate displays



Gate closer display with 5 different gate closers

PS-GATECLOSERS

Real-scale gate closer gate display with Tiger, Mammoth, Samson-2, Lion and Verticlose-2 gate closers. This display is an excellent sales tool to showcase the quality solutions for your showroom, events and trade fairs.

Specifications

- ✓ Includes gate with Tiger gate closer, Fortylock insert lock, Puma hinge and SFKI keep
- ✓ Includes gate with Mammoth gate closer, SlimStone keypad, Modulec-SA keep, LAKQ lock and Dino hinge
- ✓ Includes gate with Samson-2 gate closer, Free Vinci (LFKQ) lock, Shield, SHKL keep and BoltonHD-4D hinge
- ✓ Includes gate with Lion gate closer, LAKZ lock, SMKL keep and Bolton-4D hinge
- ✓ Includes gate with Verticlose-2 gate closer, LDKZ lock, SAKL keep and G90Z hinge

Order code

PS-GATECLOSERS

Full scale display with 5 gate closers and gate hardware



Gate closers



MAMMOTH-180
P. 16



TIGER
P. 15



LION
P. 22



VERTICLOSE-2
P. 24



SAMSON-2
P. 20

Access Control



SLIMSTONE-2
P. 29



LFKQ X1
P. 65



MODULEC-SA
P. 95

Gate Hardware



FORTYLOCK
P. 82



LAKQ U2
P. 57



LDKZ D1
P. 60



LAKZ P1
P. 72



Gate display with Lion gate closer, industrial lock and 90° hinge

PS-LION-

Aluminium gate display featuring the Lion hydraulic gate closer with a hot-dip galvanized 90° hinge, an industrial lock and a stainless steel keep.

Specifications

- ✓ High quality and lightweight aluminium display
- ✓ Information panel in 4 languages

Order code

PS-LION- Gate display with Lion gate closer, industrial lock and 90° hinge

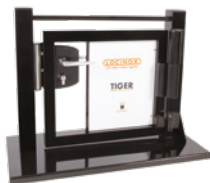

Gate display with Tiger gate closer and industrial lock

PS-TIGER-

Aluminium gate display featuring the Tiger hydraulic gate closer with the industrial lock and stainless steel keep.

Specifications

- ✓ High quality and lightweight aluminium display
- ✓ Information panel in 4 languages

Order code

PS-TIGER- Gate display with Tiger gate closer and industrial lock

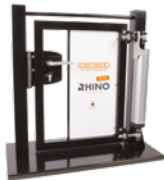

Gate display with Rhino gate closer, industrial lock and BoltonHD-4D hinge

PS-RHINO-

Aluminium gate display featuring the Rhino hydraulic gate closer with the screwable 180° BoltonHD-4D hinge, an industrial lock and a stainless steel keep.

Specifications

- ✓ High quality and lightweight aluminium display
- ✓ Information panel in 4 languages

Order code

PS-RHINO- Gate display with Rhino gate closer, industrial lock and BoltonHD-4D hinge



Radio with AUX jack

RADIO

Portable rechargeable site radio. Shock- and waterproof. A nice gadget for your fencing installers.

Specifications

- ✓ Shock- and waterproof
- ✓ Power: 10 Watt
- ✓ AUX-jack
- ✓ Rechargeable batteries included

Order code

RADIO Portable site radio with rechargeable batteries included

Table of contents

3DM	131	6403	178
3DW	135	ABK	154
4DFIX-I	123	ABL	154
4DFIX-I-12	123	AC-TRANS-12V-25W	45
4DW	135	BEARING HINGE	132
1001U	122	B-MAG	31
1002B	129	BOLTONHD-4D-	115
1002M	122	BOLTONHD-G-	114
1004ORNA	129	BOLTON-P-	114
1005WVP	130	BOLTON-U-	114
1034A2-	120	B-SAFE	190
1034HDGA-	119	CGS	149
1034ROLL-HDG-	120	CLB-DINO	183
1036	127	CLB-MAMMOTH	182
1039SET	126	CLB-TIGER	182
1040HDSM16-	141	CLH-	179
1040TPS-M12-	141	DC-ACCESS-12V-20W	46
1041-01	140	DC-POWER-12V-20W	46
1127	127	DC-POWER-24V-25W	46
2005	45	DINO	132
3006A-2	173	DRILL-FIX	159
3006B	171	DRILLØ15	158
3006B-H	173	DURA	140
3006C	170	DVK	44
3006D	171	DVK-HD	45
3006FA	171	EGS	149
3006FIX-	167	EIGHTYLOCK	85
3006G	171	ELECTRADROP	144
3006I	171	ELECTRADROP-R	145
3006I-H	173	EXCENTRO-	113
3006J	170	FIFTYLOCK	83
3006J-H	173	FIFTYSET	87
3006KR	167	FORTIMA-	74
3006M	170	FORTYLOCK	82
3006M-2	172	FORTYSET	87
3006M-H	173	G90LR	125
3006P	172	G90WVP	126
3006PC	99	G90Z	125
3006PULL	168	GAM12	140
3006PUSH	168	GATESTOP	189
3006R	172	GATESWITCH	47
3006R-2	172	GBM12	138
3006S	170	GBM12-DP	138
3006T11	168	GBM16	139
3012-37-STD	186	GBM16-DP	139
3012-40-STD-VEA	186	GBMU4D12	117
3012-46-STD	185	GBMU4D16	117
3012-54-DSA	186	GBMU4D20	118
3012-54-STD	185	GBMU4DSHIELD	118
3012-60-KNOB	187	GBMU	119
3012-60-STD	185	G-ORNA-LR	128
3012-80-STD	185	G-ORNA-WVP	128
3012-POC-	184	GRIP12	124
3018LA	178	GRIP16	124
3018LION	180	GRIP16-L-	124
3018MOD-	175	GRIP20	124
3019LA	178	GUARDIMA-	75
3020-HYB	88	H-COMPACT	89
3070-46	188	H-METAL	86
3070-54	188	H-METAL-SET	86
3070-60	188	H-METAL-WB	89
3070-80	188	HWKB	108
3071-	187	HWLB	88
3970LA	158	H-WOOD	91
3970LS	158	H-WOOD-SET	91

IGC	155	RHINO	23
INTERIO-GROUND-9005	18	ROLLTOP	162
INTERIO	19	SABO	150
INTERIO-WALL-9005	18	SAKL QF	97
INTRALEC-	107	SAMSON-2	20
KEYDROP	147	SB-	179
KEYSAFE QF	189	SECUNUT	189
KIDLOC-2	172	SEH	94
KIDLOC	167	SE	94
KIK-114-	186	SERVAL-	13
KLAUW-	123	SF-	99
KLAUW12	122	SFKB	104
LAKQ H2	71	SFKI	105
LAKQ U2	57	SFKM	106
LAKQ U3	58	SFKO-	105
LAKY F2	70	SFKP	104
LAKZ P1	72	SHELL-LION-	180
LAKZ P1 WSI	73	SHELL-RHINO-VTC-	181
LDKZ D1	60	SHIELD-	175
LEKQ U4	67	SHKC	108
LFKQ X1	65	SHKL QF	97
LGKZ D1	81	SHKM	109
LIKQ U2	69	SHKW	109
LION	22	SHROUD-LA-	177
LION-VTC-DRILL	161	SHROUD-LF-	177
LLKZ V2	79	SHROUD-SA-	177
LMKQ V2	64	SIXTYLOCK	84
LOCITool LA	162	SIXTYSET	87
LOCK.GUIDE-	175	SKRZ	98
LOKQ Y2	63	SLIMSTONE-2-	29
LPKQ U2	61	SLIMSTONE-X-	28
LR	130	S-MAG-	35
LSKZ U2	80	SMKL QF	98
LUKY J5	59	SPKZ QF	100
MAG-	37	SPKZ-TK	100
MAGMAG-	38	SSKZ QF	101
MAGUNIT-2500	32	STK QF	102
MAMMOTH-180	16	STR60 QF	102
MAMMOTH-HD-	17	SUBY	148
MODULEC-SA	95	SWING40	136
MODULEC-SF-	107	SWITCHSTONE-STD-	28
MODULEC-SH	95	TC	191
MRT-118	187	TCO-SCR	192
N-LINE-B-MAG-	33	TCO-STD	191
N-LINE-B-MAG-KIT	34	TCO-WLD	192
N-LINE MAG-	39	TCR	191
N-LINE MAG KIT-3000	41	TIGERDRILL	160
N-LINE-S-MAG-	33	TIGER	15
NOSEHINGE-I	133	TRICONE	43
NOSTEP	183	TT-BM3S	51
OGS	150	TT-BSP	51
O-SET	101	TT-CL2	51
PANTHER-	21	TT-DM3	51
PB-1	44	TT-FC2	52
PKSG2000-	193	TT-FO2	52
PKWB2000-	193	TT-MM3S	52
PKWB2000-EP-	193	TT-PIVOT	52
POWERSTONE-	46	TT-SAH	52
PS-GATECLOSERS	196	TT-SDM4	51
PS-LION-	197	TT-SM4S	51
PS-RHINO-	197	TURNITEC	50
PS-TIGER-	197	TWIST40	77
PUMA	136	UGC	155
PUSHBAR-H-	169	U-SAFE	190
PUSHBAR-L-	169	VERTICLOSE-2-	24
QUICK-FIX	163	VERTICLOSE-2-WALL-	25
RADIO	197	VSA / VSF	146
RHINODRILL	160	WALL-FIX	163

LOCK

L

CHASSIS

A/P

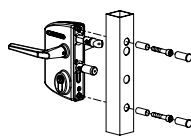

E/I

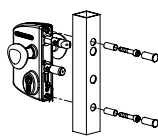

M

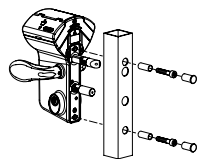

D

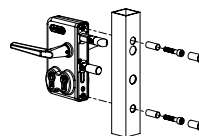

F

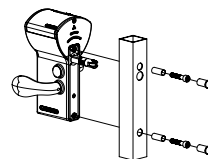

PROFILE

K

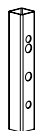

R

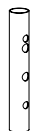

P

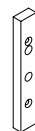

ADJUSTABILITY

Y

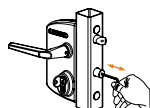

+ 10 mm

Q

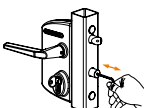

+ 20 mm

Z

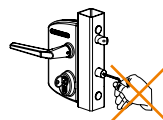

No adjustability

DIMENSIONS

1010

10 mm
Not for LE

3030

30 mm

4040

40 mm

5050

50 mm
Only for Y,
Z-mechanism

6060

60 mm

8080

80 mm

100100

100 mm

LOCK BOX

U2L



Industrial lock box
54 mm cylinder
For Q-mechanism

U3L

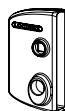

Industrial lock box
Ø 22 mm KABA-KESO
cylinder
For Q-mechanism

V2L



Code lock box
54 mm cylinder
For M, L-mechanism

X1L

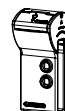

Code lock box
For F-mechanism

F2L

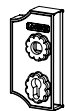

Small ornamental lock box
46 mm cylinder
For Y-mechanism

H2L

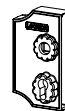

Large ornamental lock box
54 mm cylinder
For Q-mechanism

P1L

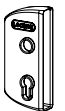

Polyamide lock box
46 mm cylinder
For Z-mechanism

D1L



Double cylinder lock box
54 mm cylinder
Special Z-mechanism

J5L



Industrial USA lock box
Mortise cylinder
For Y-mechanism

COLOURS

ZILV



SILVER

6005



MOSS GREEN

6009



FIR GREEN

7016



ANTHRACITE

7040



WINDOW GREY

9005



JET BLACK

9010



PURE WHITE

CYLINDERS

VSZ

Keyed to
differ

GSZ

Keyed
alike Z

GSY

Keyed
alike Y

GSX

Keyed
alike X

DSA

Dummy
cylinder

VCA

Keyed to
differ

GCA

Keyed
alike A

GCB

Keyed
alike B

GCC

Keyed
alike C

GCD

Keyed
alike D

T14

For 14 mm
triangle
keys

ZCZ

No
cylinder
keys

54 mm

46 mm

54 - 60 mm

HANDLES

M

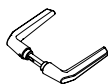

Aluminium

D



Aluminium

B



Black anodized
aluminium

R



Aluminium round

J

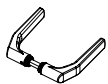

Aluminium

I



Stainless steel

FA



Ornamental
zamac - black

A-2

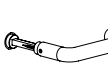

Anti-panic
handle

FIX

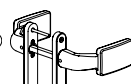

Aluminium
fixed/rotating

P



Polyamide

G

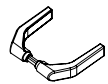

Polyamide

C



Aluminium
club

PUSH

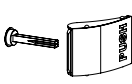

Aluminium
Push pad

KR



Aluminium
round kit pair

R2



Aluminium
round
half-handle

KIDLOC-2



Security
knob

WSI







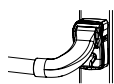





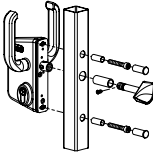
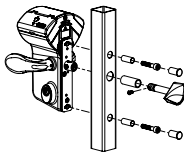
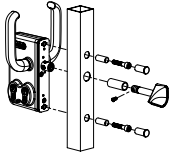

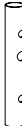

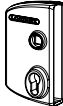
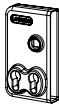
Security
knob

PUSHBAR



Aluminium
push bar

CODEBUILDER FOR SLIDING GATES LS - LL - LG

LOCK	L					
CHASSIS	S		L		G	
						
PROFILE	K		R			
						
ADJUSTABILITY	Z					
	 No adjustability					
DIMENSIONS	4040		5050		6060	
	• 40 mm		• 50 mm		• 60 mm	
					8080	
					• 80 mm	
					100100	
					• 100 mm	
					120120	
					• 120 mm	
LOCKBOX	U2L		D1L			
	 • Industrial lockbox • 54 mm cylinder		 • Double cylinder lockbox • 54 mm cylinder • Special Z-mechanism			
	H2L		V2L			
	 • Ornamental lockbox • 54 mm cylinder		 • Code lockbox • 54 mm cylinder			
COLOURS	6005		6009		9005	
	 MOSS GREEN		 FIR GREEN		 JET BLACK	
					9010	
					 PURE WHITE	
					7016	
					 ANTHRACITE	
					Z1LV	
					 SILVER	
CYLINDERS	VSZ		GSZ		GSY	
	Keyed to differ		Keyed alike Z		Keyed alike Y	
					Keyed alike X	
					DSA	
					Dummy cylinder	
					T14	
					ZCZ	
					For 14 mm triangle keys	
					No cylinder	
HANDLES	S		Z			
	 Aluminium reinforced					



LOCINOX HQ

Mannebeekstraat 21
8790 Waregem — Belgium

 T. +32 (0)56 77 27 66

LOCINOX CEE

Irysowa 9
55-040 Bielany Wroclawskie — Poland

 T. +48 (0)71 758 21 00

 info@locinox.com

 www.locinox.com

LOCINOX USA LLC

460-464 Windy Point Drive
Glendale Heights, IL 60139 - USA

 T. 877-LOCINOX

 salesusa@locinox.com

 www.locinoxusa.com

Locinox S - English